

DESCRIPTION	Usage	No.	Length	Mat.	Qty
U904475G550	TOPPLATE	001	458	0.75	1
U904475G550	BOTPLATE	002	239	0.75	1
U904475G550	NOGGING	003	448	0.75	1
U904475G550	NOGGING	004	448	0.75	1
U904475G550	NOGGING	005	448	0.75	1
U904475G550	BOTPLATE	006	259	0.75	1
C9075ra	STUD	100	3163	0.75	1
C9075ra	STUD	101	2783	0.75	1
C9075ra	STUD	102	466	0.75	1
C9075ra	STUD	103	3255	0.75	1
Washer40x40x5	HOLDDOWN	N/A		5	2
WALLTITE	SCREW	N/A	-	-	32

Length crib: 2
Floor RL: 0
INTERNAL wall

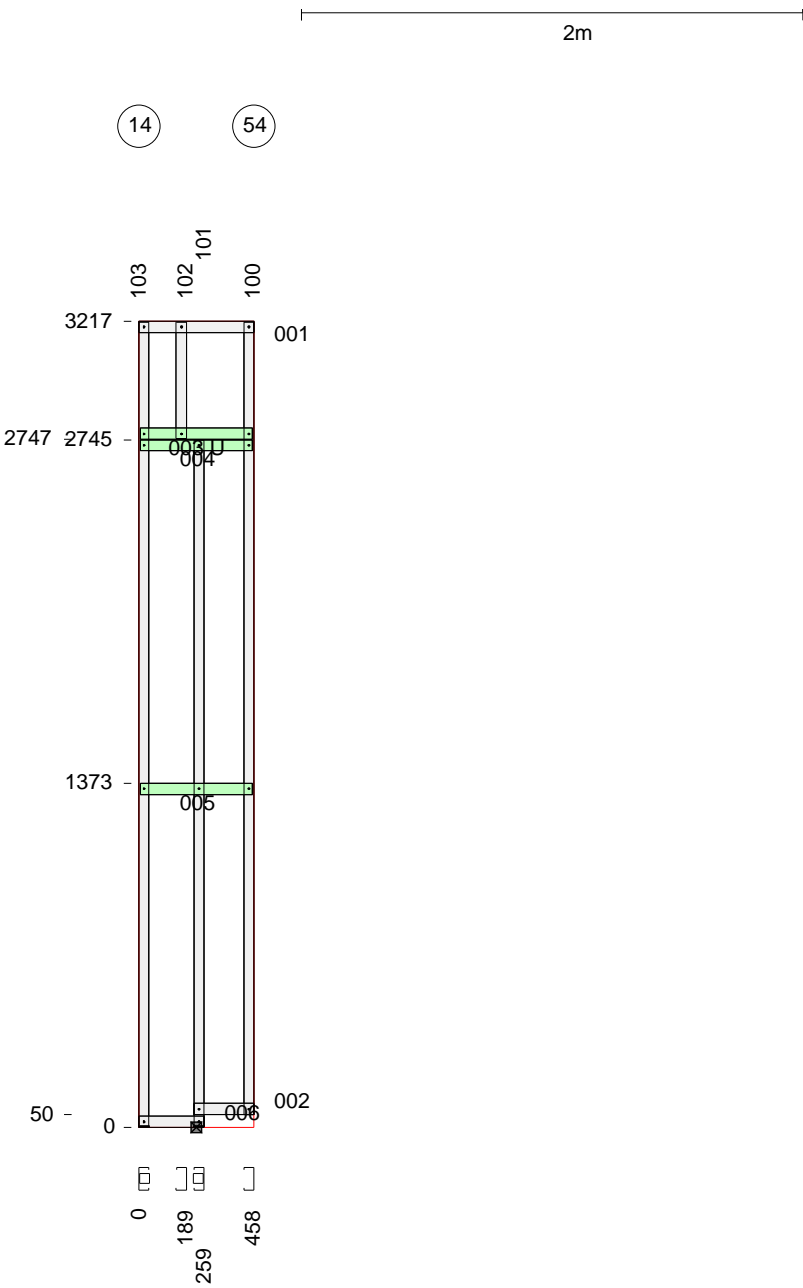

All dimensions to back of section. Where multiple lintels are used in place of a continuous lintel, it should have a minimum lap length of 450mm. Lintels should not be lapped over an opening.

ASSEMBLY DETAILS	OPENING DIMENSIONS (steel to steel)					PACKING DETAILS		LENGTH	MAX. HEIGHT
	ID	HEIGHT	WIDTH	HEAD	SILL	LEFT SIDE	RIGHT SIDE	458	3217
ASSEMBLED: FABRICATOR: TRUE STEEL FRAMES CUSTOMER: BERT FARINA CONSTRUCTION CLIENT REF: 4 REDWOOD ST, ROSTREVOR								DETAILER	DETAILED
								VANTAGE_DS	23-10-2019
								WEIGHT	SCALE
								13	1:30

DESCRIPTION	Usage	No.	Length	Mat.	Qty
U904475G550	TOPPLATE	001	3638	0.75	1
U904475G550	BOTPLATE	002	3638	0.75	1
U904475G550	NOGGING	003	562	0.75	1
U904475G550	NOGGING	004	3628	0.75	2
C9075ra	STUD	100	3233	0.75	4
C9075ra	STUD	101	3191	0.75	1
C9075ra	STUD	102	3233	0.75	1
C9075ra	STUD	103	3191	0.75	1
C9075ra	STUD	104	3191	0.75	2
BRA-1.0x30-550	Brace	201	4213	1.0	2
TENSIONER_SET	Tensnr	N/A	0	N/A	2
Washer40x40x5	HOLDDOWN	N/A	5	5	5
SCREW-M6-1PX18-TEK	SCREW	N/A	-	-	12
WALLTITE	SCREW	N/A	-	-	76

Length crib: 2
Floor RL: 0
INTERNAL wall

Screws at each end of BRA-1.0x30-550 = 3

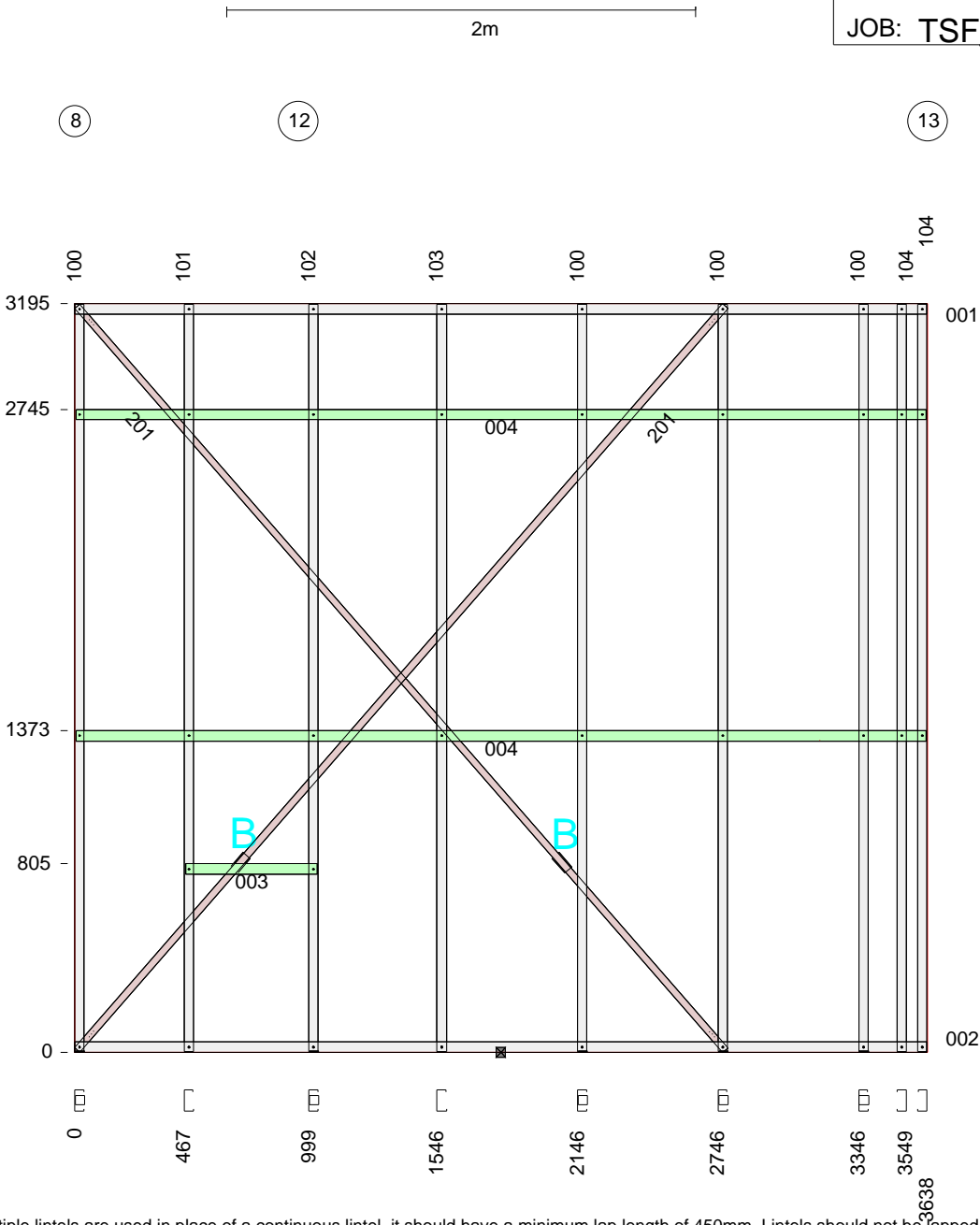

All dimensions to back of section. Where multiple lintels are used in place of a continuous lintel, it should have a minimum lap length of 450mm. Lintels should not be lapped over an opening.

ASSEMBLY DETAILS	OPENING DIMENSIONS (steel to steel)					PACKING DETAILS		LENGTH	MAX. HEIGHT
	ID	HEIGHT	WIDTH	HEAD	SILL	LEFT SIDE	RIGHT SIDE	3638	3195
ASSEMBLED: FABRICATOR: TRUE STEEL FRAMES CUSTOMER: BERT FARINA CONSTRUCTION CLIENT REF: 4 REDWOOD ST, ROSTREVOR								DETAILER	DETAILED
								VANTAGE_DS	23-10-2019
								WEIGHT	SCALE
								50	1:30

DESCRIPTION	Usage	No.	Length	Mat.	Qty
U904475G550	BOTPLATE	001	3533	0.75	1
U904475G550	NOGGING	002	369	0.75	1
U904475G550	NOGGING	003	3523	0.75	2
U904475G550	TOPPLATE	004	3194	0.75	1
C9075ra	STUD	100	2974	0.75	1
C9075ra	STUD	101	3193	0.75	1
C9075ra	STUD	102	2932	0.75	1
C9075ra	STUD	103	2974	0.75	1
C9075ra	STUD	104	3235	0.75	8
C9075ra	STUD	105	3235	0.75	2
C9075ra	STUD	106	3193	0.75	1
C9075ra	STUD	107	3235	0.75	1
BRA-1.0x30-550	Brace	201	4448	1.0	2
TENSIONER_SET	Tensnr	N/A	0	N/A	2
Washer40x40x5	HOLDDOWN	N/A	5		13
SCREW-M6-1PX18-TEK	SCREW	N/A	-	-	12
WALLTITE	SCREW	N/A	-	-	130

Length crib: 2
Floor RL: 0
INTERNAL wall

Screws at each end of BRA-1.0x30-550 = 3

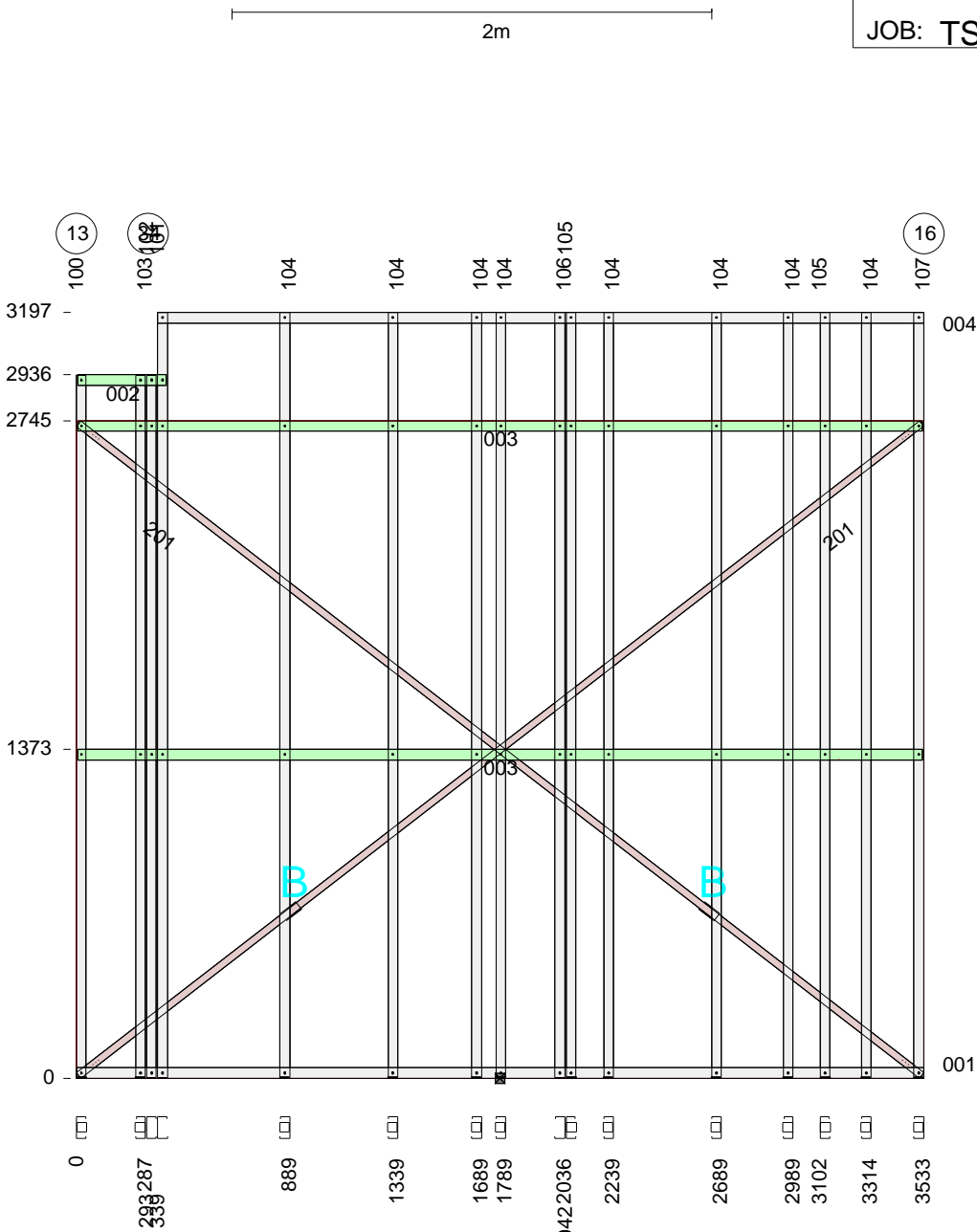

All dimensions to back of section. Where multiple lintels are used in place of a continuous lintel, it should have a minimum lap length of 450mm. Lintels should not be lapped over an opening.

ASSEMBLY DETAILS	OPENING DIMENSIONS (steel to steel)					PACKING DETAILS		LENGTH	MAX. HEIGHT
	ID	HEIGHT	WIDTH	HEAD	SILL	LEFT SIDE	RIGHT SIDE	3533	3197
ASSEMBLED: FABRICATOR: TRUE STEEL FRAMES CUSTOMER: BERT FARINA CONSTRUCTION CLIENT REF: 4 REDWOOD ST, ROSTREVOR								DETAILER	DETAILED
								VANTAGE_DS	23-10-2019
								WEIGHT	SCALE
								73	1:30

DESCRIPTION	Usage	No.	Length	Mat.	Qty
U904475G550	BOTPLATE	001	5638	0.75	1
U904475G550	TOPPLATE	002	3312	0.75	1
U904475G550	NOGGING	003	5628	0.75	1
U904475G550	NOGGING	004	5628	0.75	1
C9075ra	STUD	100	3235	0.75	4
C9075ra	STUD	101	3235	0.75	5
C9075ra	STUD	102	3235	0.75	1
C9075ra	STUD	103	2783	0.75	3
C9075ra	STUD	104	2741	0.75	1
C9075ra	STUD	105	2783	0.75	1
BRA-1.0x30-550	Brace	201	3948	1.0	2
BRA-1.0x30-550	Brace	202	3674	1.0	2
MULTIGRIP	TIEDOWN	N/A		3	2
Washer40x40x5	HOLDDOWN	N/A		5	14
TENSIONER_SET	Tensnr	N/A	0	N/A	4
SCREW-12-14x20-HEX	SCREW	N/A	-	-	8
SCREW-M6-1PX18-TEK	SCREW	N/A	-	-	28
WALLTITE	SCREW	N/A	-	-	110

Length crib: 2
Floor RL: 0
INTERNAL wall

Screws at each end of BRA-1.0x30-550 = 3

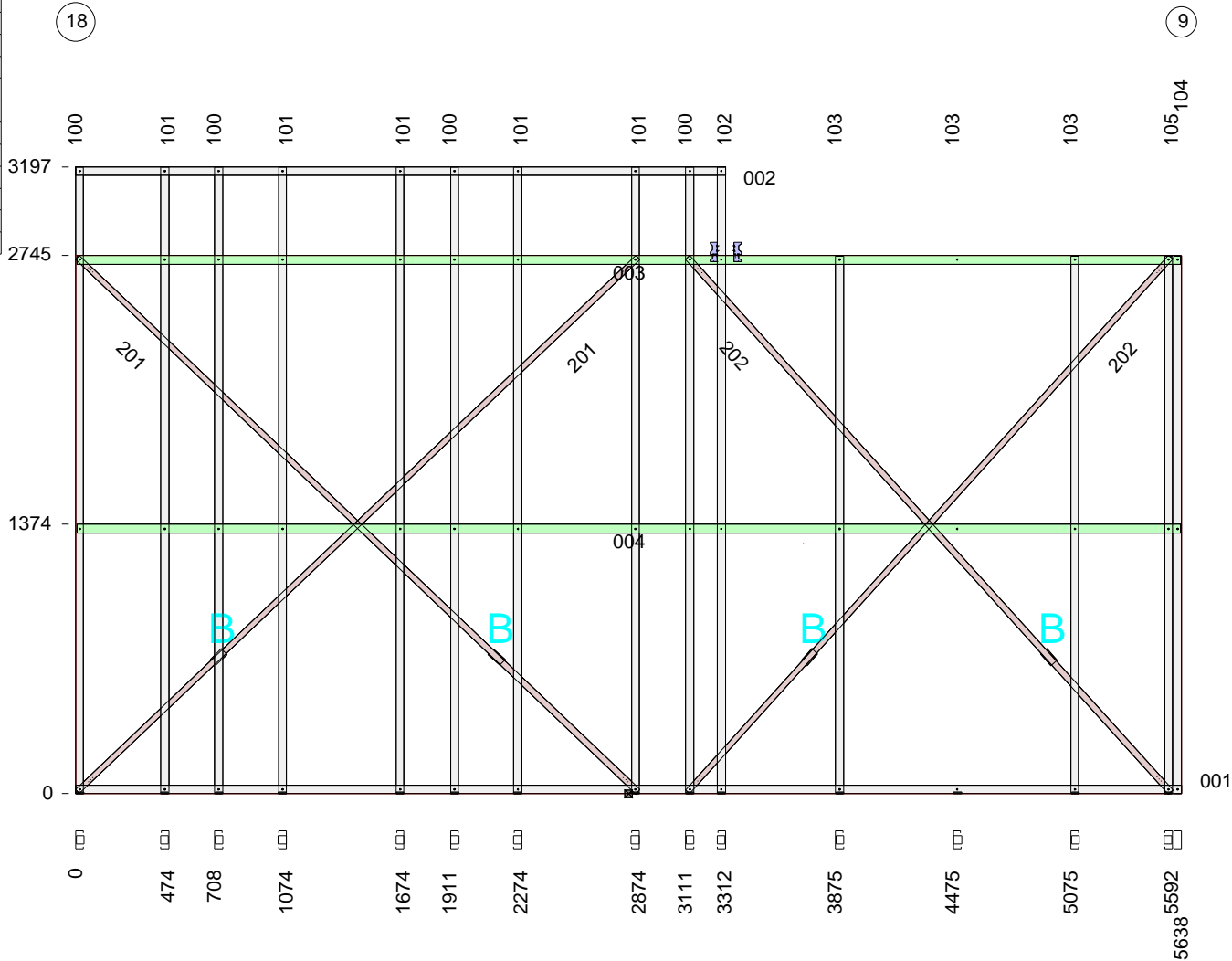

All dimensions to back of section. Where multiple lintels are used in place of a continuous lintel, it should have a minimum lap length of 450mm. Lintels should not be lapped over an opening.

ASSEMBLY DETAILS	OPENING DIMENSIONS (steel to steel)					PACKING DETAILS		LENGTH	MAX. HEIGHT
	ID	HEIGHT	WIDTH	HEAD	SILL	LEFT SIDE	RIGHT SIDE	5638	3197
ASSEMBLED:								DETAILER	DETAILED
FABRICATOR: TRUE STEEL FRAMES								VANTAGE_DS	23-10-2019
CUSTOMER: BERT FARINA CONSTRUCTION								WEIGHT	SCALE
CLIENT REF: 4 REDWOOD ST, ROSTREVOR								76	1:35

DESCRIPTION	Usage	No.	Length	Mat.	Qty
U904475G550	TOPPLATE	001	363	0.75	1
U904475G550	BOTPLATE	002	274	0.75	1
U904475G550	BOTPLATE	003	129	0.75	1
U904475G550	NOGGING	004	353	0.75	1
C9075ra	STUD	100	2741	0.75	1
C9075ra	STUD	101	2741	0.75	1
C9075ra	STUD	102	2691	0.75	1
MULTIGRIP	TIEDOWN	N/A	3		2
SCREW-12-14x20-HEX	SCREW	N/A	-	-	8
SCREW-M6-1PX18-TEK	SCREW	N/A	-	-	4
WALLTITE	SCREW	N/A	-	-	20

Length crib: 2
Floor RL: 0
INTERNAL wall

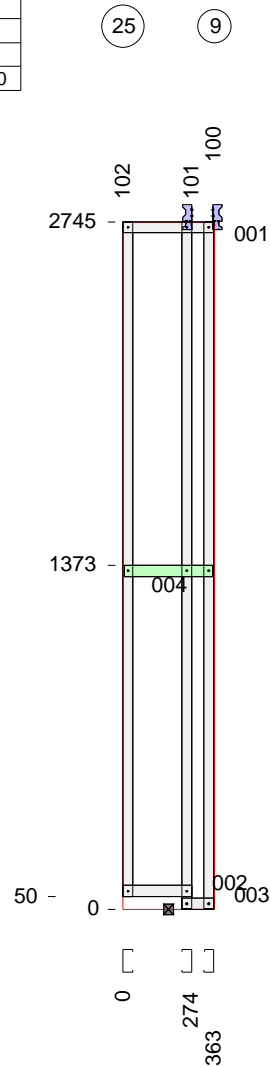

All dimensions to back of section. Where multiple lintels are used in place of a continuous lintel, it should have a minimum lap length of 450mm. Lintels should not be lapped over an opening.

ASSEMBLY DETAILS	OPENING DIMENSIONS (steel to steel)					PACKING DETAILS		LENGTH	MAX. HEIGHT
	ID	HEIGHT	WIDTH	HEAD	SILL	LEFT SIDE	RIGHT SIDE	363	2745
ASSEMBLED: FABRICATOR: TRUE STEEL FRAMES CUSTOMER: BERT FARINA CONSTRUCTION CLIENT REF: 4 REDWOOD ST, ROSTREVOR								DETAILER	DETAILED
								VANTAGE_DS	23-10-2019
								WEIGHT	SCALE
								10	1:30

DESCRIPTION	Usage	No.	Length	Mat.	Qty
U904475G550	TOPPLATE	001	743	0.75	1
U904475G550	BOTPLATE	002	743	0.75	1
C9075ra	STUD	100	416	0.75	3
WALLTITE	SCREW	N/A	-	-	12

Length crib: 2
Floor RL: 0
INTERNAL wall

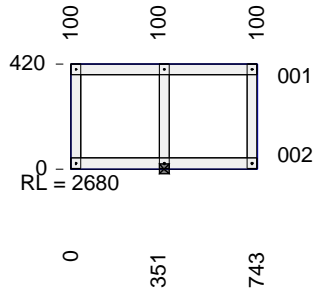

26 17

[[]

All dimensions to back of section. Where multiple lintels are used in place of a continuous lintel, it should have a minimum lap length of 450mm. Lintels should not be lapped over an opening.

ASSEMBLY DETAILS	OPENING DIMENSIONS (steel to steel)					PACKING DETAILS		LENGTH	MAX. HEIGHT
	ID	HEIGHT	WIDTH	HEAD	SILL	LEFT SIDE	RIGHT SIDE	743	420
ASSEMBLED:								DETAILER	DETAILED
FABRICATOR: TRUE STEEL FRAMES								VANTAGE_DS	23-10-2019
CUSTOMER: BERT FARINA CONSTRUCTION								WEIGHT	SCALE
CLIENT REF: 4 REDWOOD ST, ROSTREVOR								3	1:30

DESCRIPTION	Usage	No.	Length	Mat.	Qty
U904475G550	TOPPLATE	001	393	0.75	1
U904475G550	BOTPLATE	002	304	0.75	1
U904475G550	NOGGING	003	383	0.75	2
U904475G550	BOTPLATE	004	193	0.75	1
C9075ra	STUD	100	3046	0.75	1
C9075ra	STUD	101	88	0.75	1
C9075ra	STUD	102	3096	0.75	1
C9075ra	STUD	103	3096	0.75	1
WALLTITE	SCREW	N/A	-	-	30

Length crib: 2
Floor RL: 0
INTERNAL wall

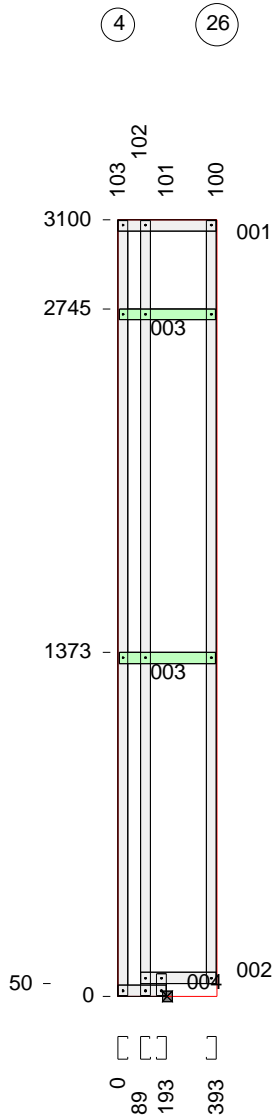

All dimensions to back of section. Where multiple lintels are used in place of a continuous lintel, it should have a minimum lap length of 450mm. Lintels should not be lapped over an opening.

ASSEMBLY DETAILS	OPENING DIMENSIONS (steel to steel)					PACKING DETAILS		LENGTH	MAX. HEIGHT
	ID	HEIGHT	WIDTH	HEAD	SILL	LEFT SIDE	RIGHT SIDE	393	3100
ASSEMBLED: FABRICATOR: TRUE STEEL FRAMES CUSTOMER: BERT FARINA CONSTRUCTION CLIENT REF: 4 REDWOOD ST, ROSTREVOR								DETAILER	DETAILED
								VANTAGE_DS	23-10-2019
								WEIGHT	SCALE
								12	1:30

DESCRIPTION	Usage	No.	Length	Mat.	Qty
U904475G550	TOPPLATE	001	1218	0.75	1
U904475G550	BOTPLATE	002	1218	0.75	1
U904475G550	NOGGING	003	1208	0.75	2
C9075ra	STUD	100	3138	0.75	1
C9075ra	STUD	101	3096	0.75	1
C9075ra	STUD	102	3138	0.75	1
BRA-1.0x30-550	Brace	201	3308	1.0	2
MULTIGRIP	TIEDOWN	N/A		3	2
TENSIONER_SET	Tensnr	N/A	0	N/A	2
Washer40x40x5	HOLDDOWN	N/A		5	2
SCREW-12-14x20-HEX	SCREW	N/A	-	-	8
SCREW-M6-1PX18-TEK	SCREW	N/A	-	-	16
WALLTITE	SCREW	N/A	-	-	24

Length crib: 2
Floor RL: 0
INTERNAL wall

Screws at each end of BRA-1.0x30-550 = 3

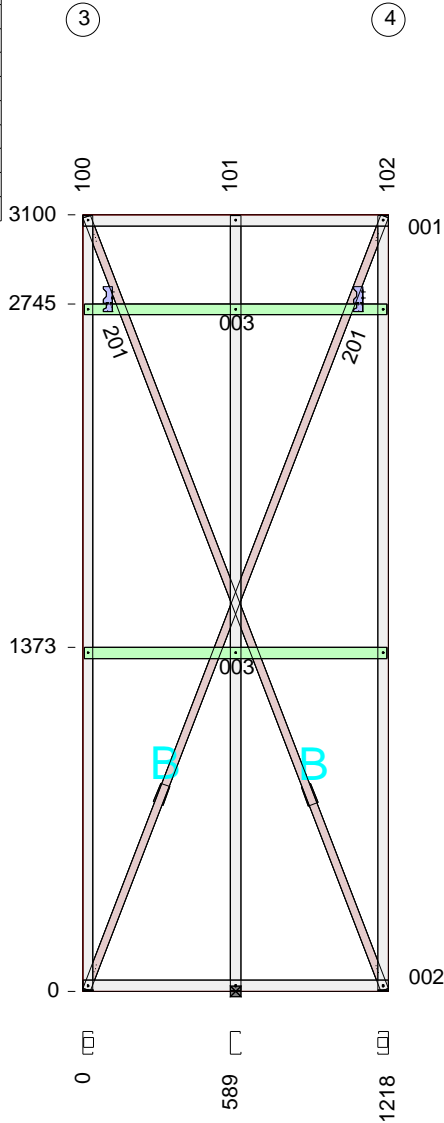

All dimensions to back of section. Where multiple lintels are used in place of a continuous lintel, it should have a minimum lap length of 450mm. Lintels should not be lapped over an opening.

ASSEMBLY DETAILS	OPENING DIMENSIONS (steel to steel)					PACKING DETAILS		LENGTH	MAX. HEIGHT
	ID	HEIGHT	WIDTH	HEAD	SILL	LEFT SIDE	RIGHT SIDE	1218	3100
ASSEMBLED: FABRICATOR: TRUE STEEL FRAMES CUSTOMER: BERT FARINA CONSTRUCTION CLIENT REF: 4 REDWOOD ST, ROSTREVOR								DETAILER	DETAILED
								VANTAGE_DS	23-10-2019
								WEIGHT	SCALE
								17	1:30

DESCRIPTION	Usage	No.	Length	Mat.	Qty
U904475G550	TOPPLATE	001	798	0.75	1
U904475G550	BOTPLATE	002	798	0.75	1
U904475G550	NOGGING	003	119	0.75	2
U904475G550	NOGGING	004	610	0.75	1
U904475G550	NOGGING	005	610	0.75	1
U904475G550	NOGGING	006	610	0.75	1
U904475G550	NOGGING	007	610	0.75	1
U904475G550	NOGGING	008	119	0.75	2
C9075ra	STUD	100	3096	0.75	1
C9075ra	STUD	101	3138	0.75	1
C9075ra	STUD	102	3138	0.75	1
C9075ra	STUD	103	3096	0.75	1
C9075ra	WEB	201	1143	0.75	1
C9075ra	WEB	202	1141	0.75	1
C9075ra	WEB	203	1141	0.75	1
Washer40x40x5	HOLDDOWN	N/A	5		2
WALLTITE	SCREW	N/A	-	-	60

Length crib: 2
Floor RL: 0
INTERNAL wall

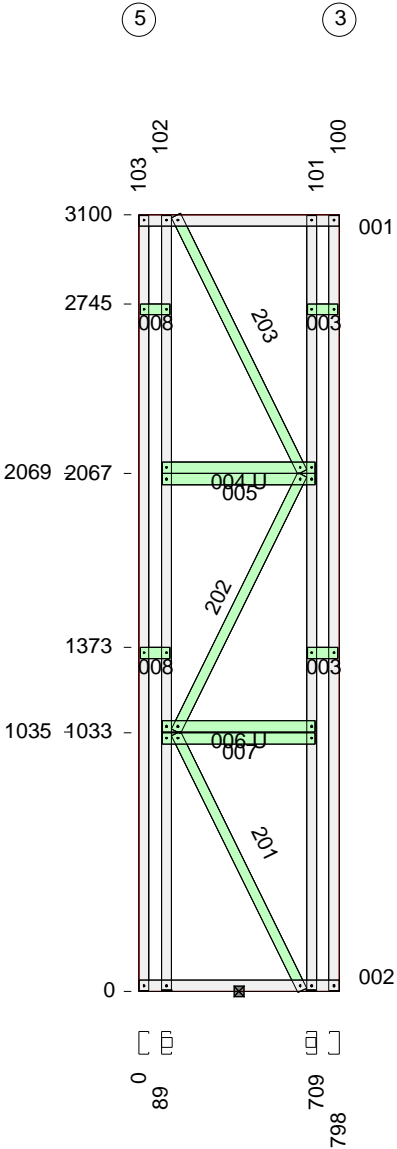

All dimensions to back of section. Where multiple lintels are used in place of a continuous lintel, it should have a minimum lap length of 450mm. Lintels should not be lapped over an opening.

ASSEMBLY DETAILS	OPENING DIMENSIONS (steel to steel)					PACKING DETAILS		LENGTH	MAX. HEIGHT
	ID	HEIGHT	WIDTH	HEAD	SILL	LEFT SIDE	RIGHT SIDE	798	3100
ASSEMBLED:								DETAILER	DETAILED
FABRICATOR: TRUE STEEL FRAMES								VANTAGE_DS	23-10-2019
CUSTOMER: BERT FARINA CONSTRUCTION								WEIGHT	SCALE
CLIENT REF: 4 REDWOOD ST, ROSTREVOR								22	1:30

DESCRIPTION	Usage	No.	Length	Mat.	Qty
U904475G550	TOPPLATE	001	4328	0.75	1
U904475G550	BOTPLATE	002	4328	0.75	1
U904475G550	NOGGING	003	4318	0.75	2
C9075ra	STUD	100	3138	0.75	3
C9075ra	STUD	101	3096	0.75	5
C9075ra	STUD	102	3138	0.75	1
BRA-1.0x30-550	Brace	201	3580	1.0	2
BRA-1.0x30-550	Brace	202	3625	1.0	2
MULTIGRIP	TIEDOWN	N/A		3	4
TENSIONER_SET	Tensnr	N/A	0	N/A	4
Washer40x40x5	HOLDDOWN	N/A		5	4
SCREW-12-14x20-HEX	SCREW	N/A	-	-	16
SCREW-M6-1PX18-TEK	SCREW	N/A	-	-	32
WALLTITE	SCREW	N/A	-	-	72

Length crib: 2
Floor RL: 0
INTERNAL wall

Screws at each end of BRA-1.0x30-550 = 3

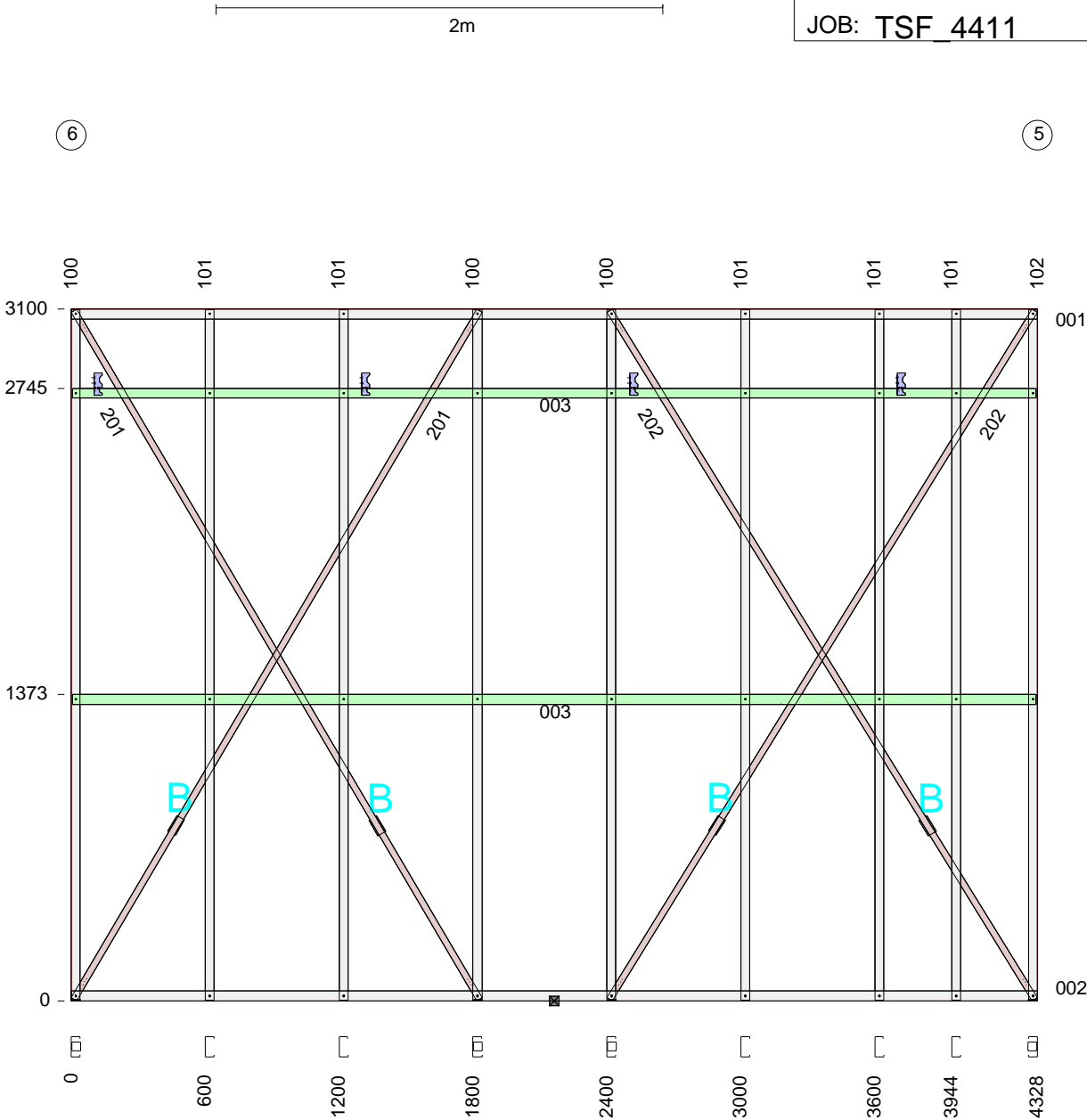

All dimensions to back of section. Where multiple lintels are used in place of a continuous lintel, it should have a minimum lap length of 450mm. Lintels should not be lapped over an opening.

ASSEMBLY DETAILS	OPENING DIMENSIONS (steel to steel)					PACKING DETAILS		LENGTH	MAX. HEIGHT
	ID	HEIGHT	WIDTH	HEAD	SILL	LEFT SIDE	RIGHT SIDE	4328	3100
ASSEMBLED: FABRICATOR: TRUE STEEL FRAMES CUSTOMER: BERT FARINA CONSTRUCTION CLIENT REF: 4 REDWOOD ST, ROSTREVOR								DETAILER	DETAILED
								VANTAGE_DS	23-10-2019
								WEIGHT	SCALE
								53	1:30

DESCRIPTION	Usage	No.	Length	Mat.	Qty
U904475G550	TOPPLATE	001	718	0.75	1
U904475G550	NOGGING	002	229	0.75	2
U904475G550	BOTPLATE	003	239	0.75	1
U904475G550	NOGGING	004	420	0.75	2
U904475G550	NOGGING	005	420	0.75	2
U904475G550	BOTPLATE	006	519	0.75	1
U904475G550	NOGGING	007	119	0.75	2
C9075ra	STUD	100	3046	0.75	1
C9075ra	STUD	101	3138	0.75	1
C9075ra	STUD	102	3138	0.75	1
C9075ra	STUD	103	3096	0.75	1
C9075ra	WEB	201	1073	0.75	1
C9075ra	WEB	202	1071	0.75	1
C9075ra	WEB	203	1071	0.75	1
Washer40x40x5	HOLDDOWN	N/A		5	2
WALLTITE	SCREW	N/A	-	-	62

Length crib: 2
Floor RL: 0
INTERNAL wall

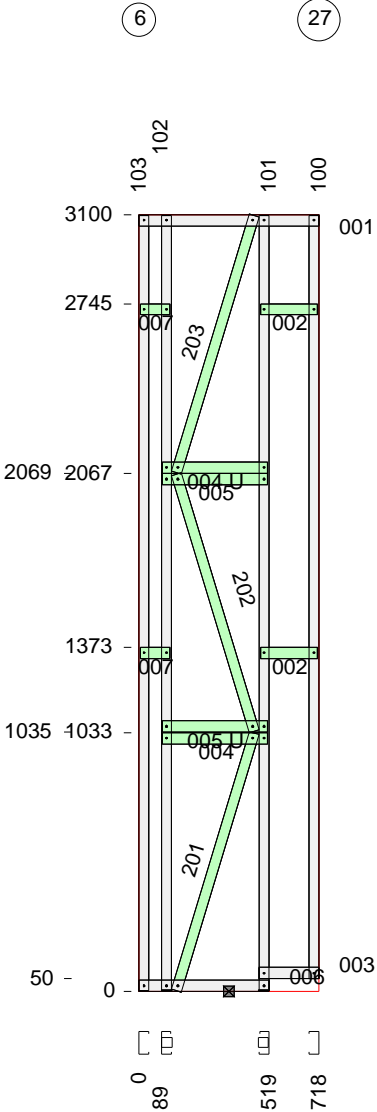

All dimensions to back of section. Where multiple lintels are used in place of a continuous lintel, it should have a minimum lap length of 450mm. Lintels should not be lapped over an opening.

ASSEMBLY DETAILS	OPENING DIMENSIONS (steel to steel)					PACKING DETAILS		LENGTH	MAX. HEIGHT
	ID	HEIGHT	WIDTH	HEAD	SILL	LEFT SIDE	RIGHT SIDE	718	3100
ASSEMBLED: FABRICATOR: TRUE STEEL FRAMES CUSTOMER: BERT FARINA CONSTRUCTION CLIENT REF: 4 REDWOOD ST, ROSTREVOR								DETAILER	DETAILED
								VANTAGE_DS	23-10-2019
								WEIGHT	SCALE
								21	1:30

DESCRIPTION	Usage	No.	Length	Mat.	Qty
U904475G550	TOPPLATE	001	1128	0.75	1
U904475G550	BOTPLATE	002	1128	0.75	1
C9075ra	STUD	100	416	0.75	3
WALLTITE	SCREW	N/A	-	-	12

Length crib: 2
Floor RL: 0
INTERNAL wall

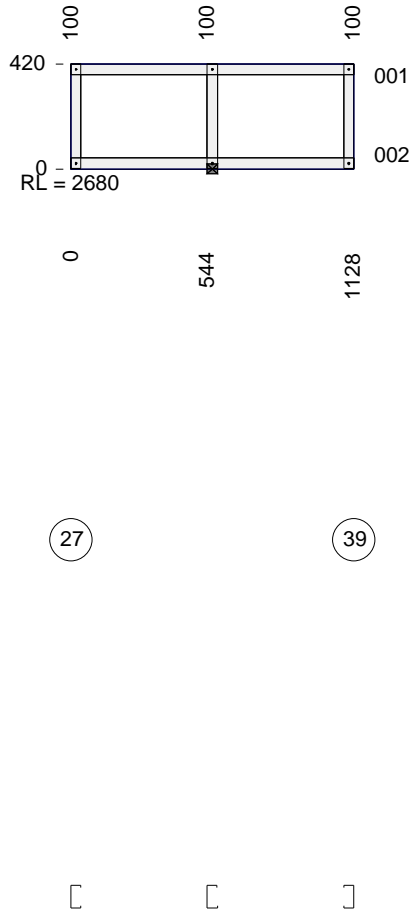

All dimensions to back of section. Where multiple lintels are used in place of a continuous lintel, it should have a minimum lap length of 450mm. Lintels should not be lapped over an opening.

ASSEMBLY DETAILS	OPENING DIMENSIONS (steel to steel)					PACKING DETAILS		LENGTH	MAX. HEIGHT
	ID	HEIGHT	WIDTH	HEAD	SILL	LEFT SIDE	RIGHT SIDE	1128	420
ASSEMBLED: FABRICATOR: TRUE STEEL FRAMES CUSTOMER: BERT FARINA CONSTRUCTION CLIENT REF: 4 REDWOOD ST, ROSTREVOR								DETAILER	DETAILED
								VANTAGE_DS	23-10-2019
								WEIGHT	SCALE
								4	1:30

DESCRIPTION	Usage	No.	Length	Mat.	Qty
U904475G550	TOPPLATE	001	1233	0.75	1
U904475G550	BOTPLATE	002	1233	0.75	1
C9075ra	STUD	100	511	0.75	1
C9075ra	STUD	101	511	0.75	2
WALLTITE	SCREW	N/A	-	-	12

Length crib: 2
Floor RL: 0
INTERNAL wall

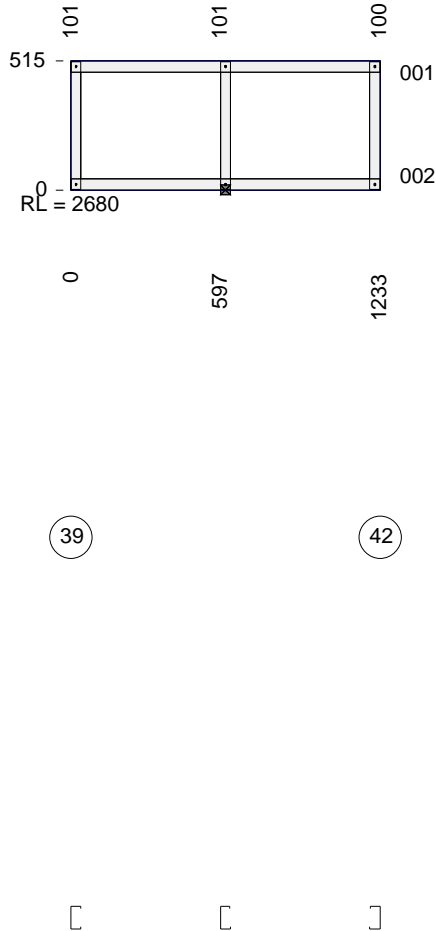

JOB: TSF_4411

PANEL: 15

All dimensions to back of section. Where multiple lintels are used in place of a continuous lintel, it should have a minimum lap length of 450mm. Lintels should not be lapped over an opening.

ASSEMBLY DETAILS

OPENING DIMENSIONS (steel to steel)					PACKING DETAILS		LENGTH	MAX. HEIGHT
ID	HEIGHT	WIDTH	HEAD	SILL	LEFT SIDE	RIGHT SIDE	1233	515
							DETAILER	DETAILED
							VANTAGE_DS	23-10-2019
							WEIGHT	SCALE
							4	1:30

DESCRIPTION	Usage	No.	Length	Mat.	Qty
U904475G550	TOPPLATE	001	1418	0.75	1
U904475G550	BOTPLATE	002	1418	0.75	1
C9075ra	STUD	100	511	0.75	2
C9075ra	STUD	101	511	0.75	3
WALLTITE	SCREW	N/A	-	-	20

Length crib: 2
Floor RL: 0
INTERNAL wall

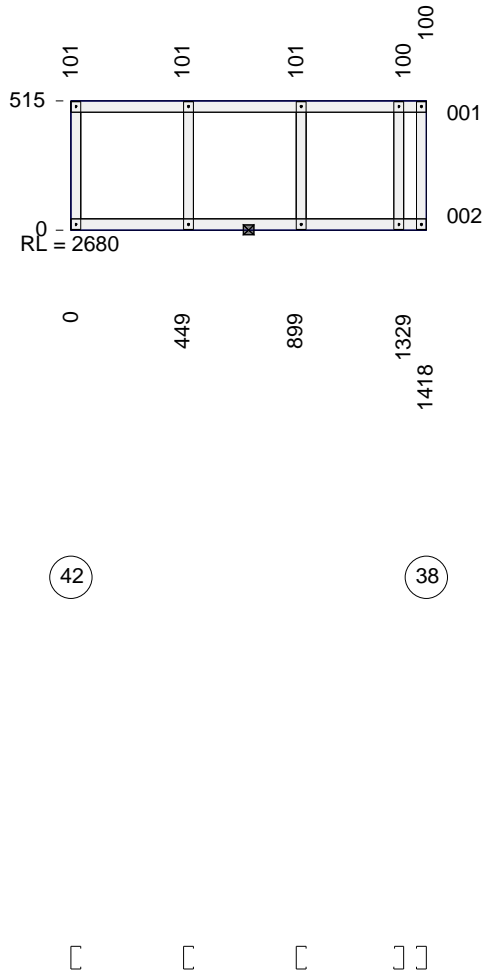

All dimensions to back of section. Where multiple lintels are used in place of a continuous lintel, it should have a minimum lap length of 450mm. Lintels should not be lapped over an opening.

ASSEMBLY DETAILS	OPENING DIMENSIONS (steel to steel)					PACKING DETAILS		LENGTH	MAX. HEIGHT
	ID	HEIGHT	WIDTH	HEAD	SILL	LEFT SIDE	RIGHT SIDE	1418	515
ASSEMBLED: FABRICATOR: TRUE STEEL FRAMES CUSTOMER: BERT FARINA CONSTRUCTION CLIENT REF: 4 REDWOOD ST, ROSTREVOR								DETAILER	DETAILED
								VANTAGE_DS	23-10-2019
								WEIGHT	SCALE
								6	1:30

DESCRIPTION	Usage	No.	Length	Mat.	Qty
U904475G550	TOPPLATE	001	3388	0.75	1
U904475G550	BOTPLATE	002	3388	0.75	1
U904475G550	NOGGING	003	708	0.75	1
U904475G550	SILL	004	794	0.75	2
U904475G550	HEAD	005	794	0.75	2
U904475G550	NOGGING	006	918	0.75	1
U904475G550	NOGGING	007	468	0.75	1
C9075ra	STUD	100	2741	0.75	1
C9075ra	STUD	101	2783	0.75	4
C9075ra	STUD	102	2783	0.75	2
C9075ra	STUD	103	2649	0.75	2
C9075ra	STUD	104	229	0.75	2
C9075ra	STUD	105	2783	0.75	2
C9075ra	STUD	106	2649	0.75	2
C9075ra	STUD	107	2741	0.75	2
BRA-1.0x30-550	Brace	201	2849	1.0	2
C9010RA	HEADER	N/A	720	1	4
MULTIGRIP	TIEDOWN	N/A		3	2
Washer40x40x5	HOLDDOWN	N/A		5	8
TENSIONER_SET	Tensnr	N/A	0	N/A	2
SCREW-12-14x20-HEX	SCREW	N/A	-	-	8
SCREW-M6-1PX18-TEK	SCREW	N/A	-	-	16
WALLTITE	SCREW	N/A	-	-	122

Length crib: 2
Floor RL: 0
INTERNAL wall

Screws at each end of BRA-1.0x30-550 = 3

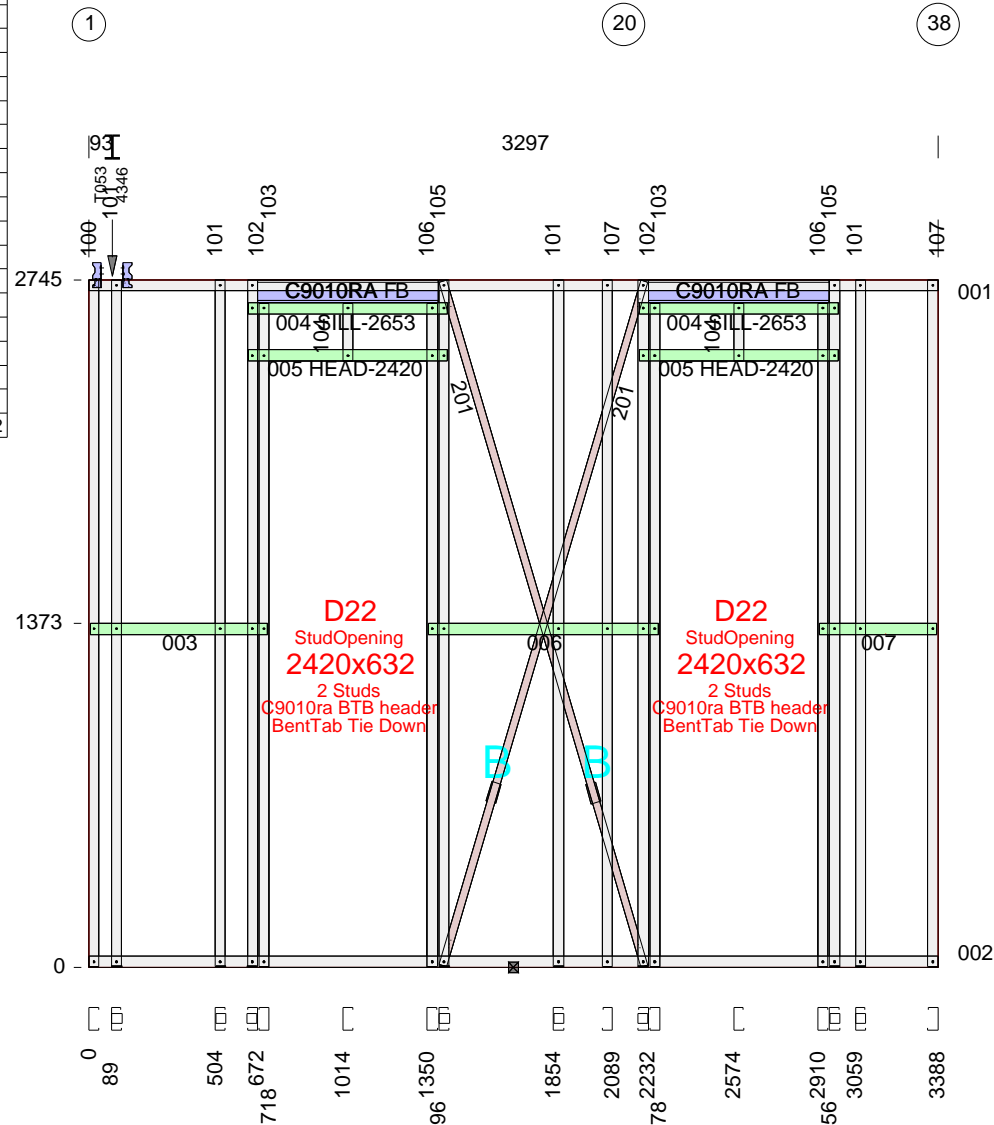

All dimensions to back of section. Where multiple lintels are used in place of a continuous lintel, it should have a minimum lap length of 450mm. Lintels should not be lapped over an opening.

ASSEMBLY DETAILS	OPENING DIMENSIONS (steel to steel)				PACKING DETAILS		LENGTH	MAX. HEIGHT
	ID	MANUF.	CAT NO.	UNIT DIM.	LEFT SIDE	RIGHT SIDE	3388	2745
ASSEMBLED: FABRICATOR: TRUE STEEL FRAMES CUSTOMER: BERT FARINA CONSTRUCTION CLIENT REF: 4 REDWOOD ST, ROSTREVOR	D22	STUDOPEN	StudOpening	2420x632			DETAILER	DETAILED
	D23	STUDOPEN	StudOpening	2420x632			VANTAGE_DS	23-10-2019
							WEIGHT	SCALE
							64	1:30

DESCRIPTION	Usage	No.	Length	Mat.	Qty
U904475G550	TOPPLATE	001	618	0.75	1
U904475G550	BOTPLATE	002	618	0.75	1
U904475G550	NOGGING	003	608	0.75	1
C9075ra	STUD	100	2741	0.75	1
C9075ra	STUD	101	2741	0.75	4
WALLTITE	SCREW	N/A	-	-	30

Length crib: 2
Floor RL: 0
INTERNAL wall

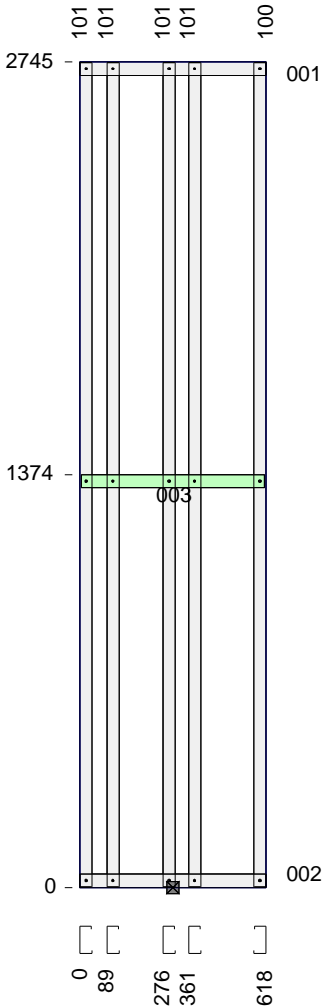

All dimensions to back of section. Where multiple lintels are used in place of a continuous lintel, it should have a minimum lap length of 450mm. Lintels should not be lapped over an opening.

ASSEMBLY DETAILS	OPENING DIMENSIONS (steel to steel)					PACKING DETAILS		LENGTH	MAX. HEIGHT
	ID	HEIGHT	WIDTH	HEAD	SILL	LEFT SIDE	RIGHT SIDE	618	2745
ASSEMBLED:								DETAILER	DETAILED
FABRICATOR: TRUE STEEL FRAMES								VANTAGE_DS	23-10-2019
CUSTOMER: BERT FARINA CONSTRUCTION								WEIGHT	SCALE
CLIENT REF: 4 REDWOOD ST, ROSTREVOR								17	1:25

DESCRIPTION	Usage	No.	Length	Mat.	Qty
U904475G550	TOPPLATE	001	1508	0.75	1
U904475G550	BOTPLATE	002	1508	0.75	1
U904475G550	HEAD	003	839	0.75	1
U904475G550	NOGGING	004	643	0.75	1
U904475G550	NOGGING	005	689	0.75	1
C9075ra	STUD	100	2706	0.75	1
C9075ra	STUD	101	296	0.75	1
C9075ra	STUD	102	2706	0.75	1
C9075ra	STUD	103	2748	0.75	1
C9075ra	STUD	104	2748	0.75	1
C9055ra	WEB	201	1468	0.55	1
C9055ra	WEB	202	1432	0.55	1
Washer40x40x5	HOLDDOWN	N/A		5	2
WALLTITE	SCREW	N/A	-	-	42

Length crib: 2
Floor RL: 0
INTERNAL wall

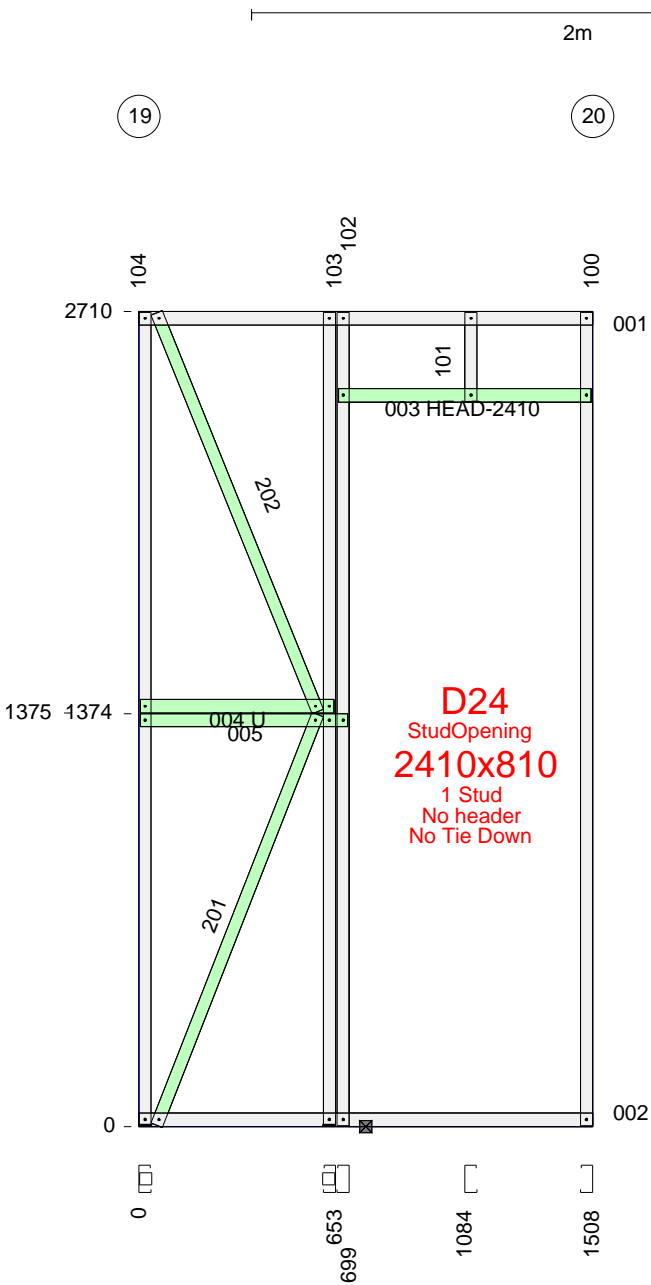

All dimensions to back of section. Where multiple lintels are used in place of a continuous lintel, it should have a minimum lap length of 450mm. Lintels should not be lapped over an opening.

ASSEMBLY DETAILS	OPENING DIMENSIONS (steel to steel)				PACKING DETAILS		LENGTH	MAX. HEIGHT
	ID	MANUF.	CAT NO.	UNIT DIM.	LEFT SIDE	RIGHT SIDE	1508	2710
ASSEMBLED:	D24	STUDOPEN	StudOpening	2410x810			DETAILER	DETAILED
FABRICATOR: TRUE STEEL FRAMES							VANTAGE_DS	23-10-2019
CUSTOMER: BERT FARINA CONSTRUCTION							WEIGHT	SCALE
CLIENT REF: 4 REDWOOD ST, ROSTREVOR							20	1:25

DESCRIPTION	Usage	No.	Length	Mat.	Qty
U904475G550	TOPPLATE	001	1508	0.75	1
U904475G550	BOTPLATE	002	1508	0.75	1
U904475G550	NOGGING	003	589	0.75	1
U904475G550	NOGGING	004	589	0.75	1
U904475G550	HEAD	005	939	0.75	1
C9075ra	STUD	100	2748	0.75	1
C9075ra	STUD	101	2748	0.75	1
C9075ra	STUD	102	296	0.75	1
C9075ra	STUD	103	2706	0.75	1
C9075ra	WEB	201	1449	0.75	1
C9075ra	WEB	202	1412	0.75	1
Washer40x40x5	HOLDDOWN	N/A		5	2
WALLTITE	SCREW	N/A	-	-	36

Length crib: 2
Floor RL: 0
INTERNAL wall

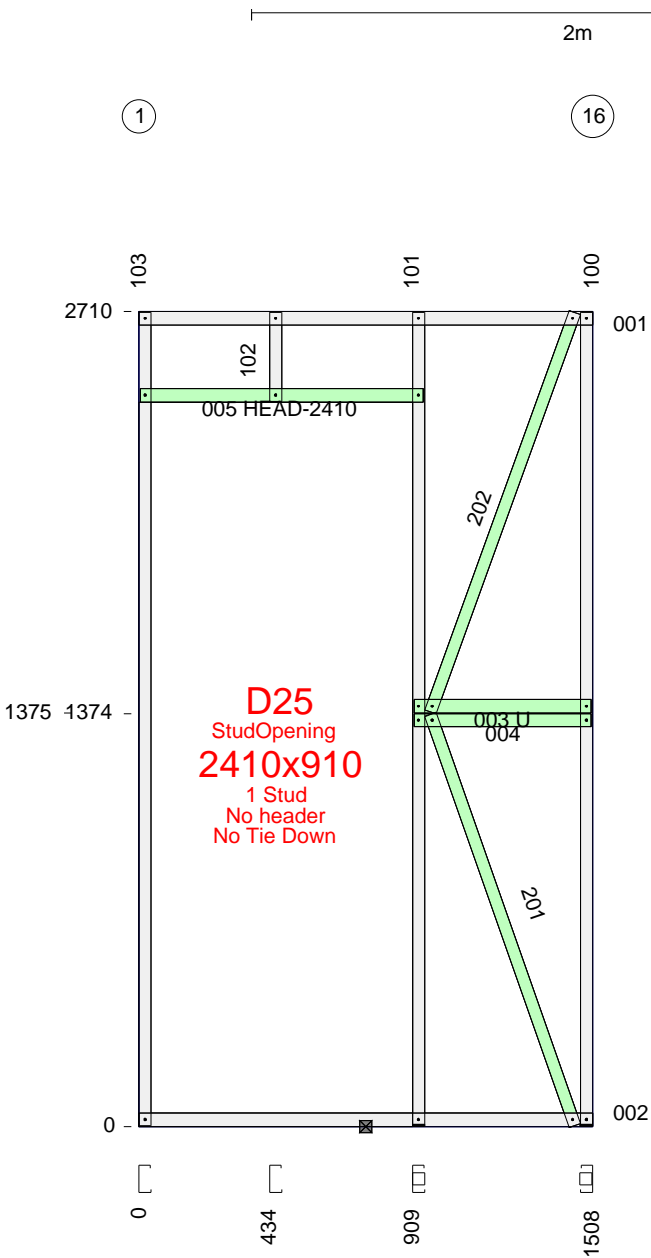

All dimensions to back of section. Where multiple lintels are used in place of a continuous lintel, it should have a minimum lap length of 450mm. Lintels should not be lapped over an opening.

ASSEMBLY DETAILS	OPENING DIMENSIONS (steel to steel)				PACKING DETAILS		LENGTH	MAX. HEIGHT
	ID	MANUF.	CAT NO.	UNIT DIM.	LEFT SIDE	RIGHT SIDE	1508	2710
ASSEMBLED:	D25	STUDOPEN	StudOpening	2410x910			DETAILER	DETAILED
FABRICATOR: TRUE STEEL FRAMES							VANTAGE_DS	23-10-2019
CUSTOMER: BERT FARINA CONSTRUCTION							WEIGHT	SCALE
CLIENT REF: 4 REDWOOD ST, ROSTREVOR							18	1:25

DESCRIPTION	Usage	No.	Length	Mat.	Qty
U904475G550	TOPPLATE	001	1367	0.75	1
U904475G550	BOTPLATE	002	1168	0.75	1
U904475G550	NOGGING	003	1357	0.75	1
U904475G550	BOTPLATE	004	239	0.75	1
C9075ra	STUD	100	2741	0.75	2
C9075ra	STUD	101	2783	0.75	1
C9075ra	STUD	102	2783	0.75	1
C9075ra	STUD	103	2783	0.75	1
C9075ra	STUD	104	2691	0.75	1
Hardibrace_5mm	PanelBrace	N/A	2741	5	1
Washer40x40x5	HOLDDOWN	N/A		5	3
WALLTITE	SCREW	N/A	-	-	38

Length crib: 2
Floor RL: 0
INTERNAL wall

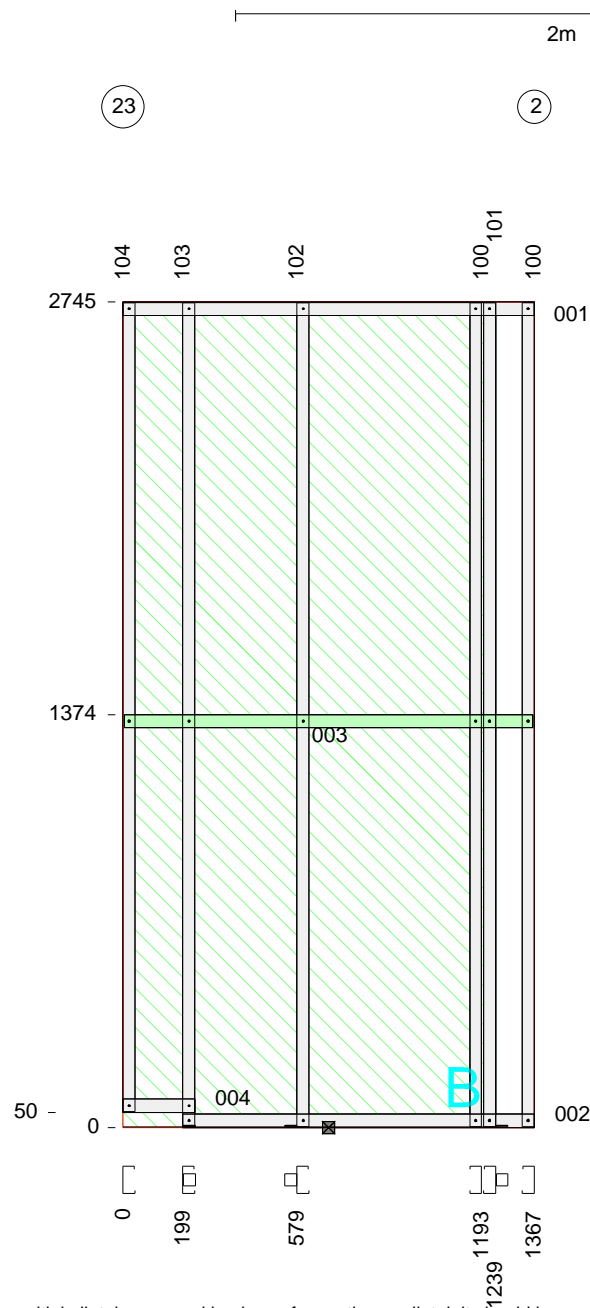

All dimensions to back of section. Where multiple lintels are used in place of a continuous lintel, it should have a minimum lap length of 450mm. Lintels should not be lapped over an opening.

ASSEMBLY DETAILS	OPENING DIMENSIONS (steel to steel)					PACKING DETAILS		LENGTH	MAX. HEIGHT
	ID	HEIGHT	WIDTH	HEAD	SILL	LEFT SIDE	RIGHT SIDE	1367	2745
ASSEMBLED: FABRICATOR: TRUE STEEL FRAMES CUSTOMER: BERT FARINA CONSTRUCTION CLIENT REF: 4 REDWOOD ST, ROSTREVOR								DETAILER	DETAILED
								VANTAGE_DS	23-10-2019
								WEIGHT	SCALE
								45	1:25

DESCRIPTION	Usage	No.	Length	Mat.	Qty
U904475G550	TOPPLATE	001	447	0.75	1
U904475G550	BOTPLATE	002	240	0.75	1
U904475G550	NOGGING	003	437	0.75	1
U904475G550	BOTPLATE	004	247	0.75	1
C9075ra	STUD	100	2691	0.75	1
C9075ra	STUD	101	2741	0.75	1
C9075ra	STUD	102	2741	0.75	2
WALLTITE	SCREW	N/A	-	-	26

Length crib: 2
Floor RL: 0
INTERNAL wall

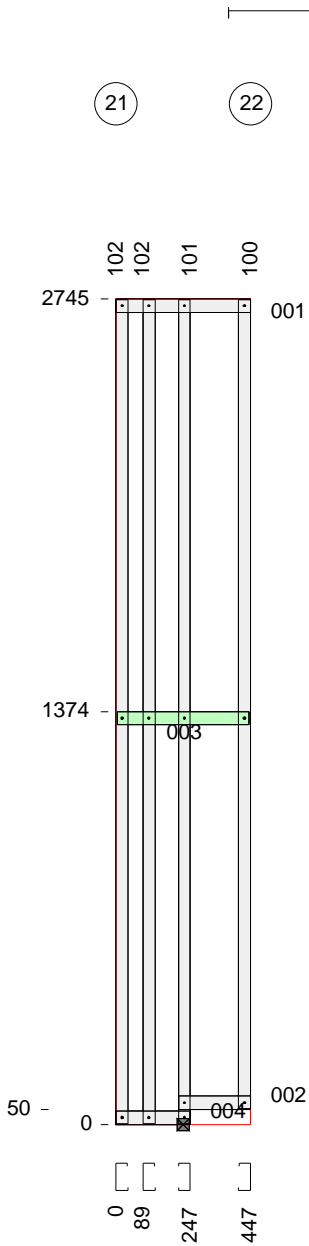

All dimensions to back of section. Where multiple lintels are used in place of a continuous lintel, it should have a minimum lap length of 450mm. Lintels should not be lapped over an opening.

ASSEMBLY DETAILS	OPENING DIMENSIONS (steel to steel)					PACKING DETAILS		LENGTH	MAX. HEIGHT
	ID	HEIGHT	WIDTH	HEAD	SILL	LEFT SIDE	RIGHT SIDE	447	2745
ASSEMBLED:								DETAILER	DETAILED
FABRICATOR: TRUE STEEL FRAMES								VANTAGE_DS	23-10-2019
CUSTOMER: BERT FARINA CONSTRUCTION								WEIGHT	SCALE
CLIENT REF: 4 REDWOOD ST, ROSTREVOR								13	1:25

DESCRIPTION	Usage	No.	Length	Mat.	Qty
U904475G550	BOTPLATE	001	4594	0.75	1
U904475G550	NOGGING	002	4584	0.75	1
U904475G550	NOGGING	003	4584	0.75	1
U904475G550	NOGGING	004	4584	0.75	1
U904475G550	HEAD	005	2597	0.75	1
U904475G550	HEAD	006	2597	0.75	1
U904475G550	SILL	007	2597	0.75	1
C9075ra	STUD	100	3096	0.75	4
C9075ra	STUD	101	3138	0.75	1
C9075ra	STUD	102	3138	0.75	1
C9075ra	STUD	103	2452	0.75	1
C9075ra	STUD	104	550	0.75	4
C9075ra	STUD	105	1775	0.75	4
C9075ra	STUD	106	3096	0.75	1
C9075ra	STUD	107	2494	0.75	1
BRA-1.0x30-550	Brace	201	3631	1.0	2
C9075RA	HEADER	N/A	2523	0.75	2
MULTIGRIP	TIEDOWN	N/A		3	5
Washer40x40x5	HOLDDOWN	N/A		5	3
TENSIONER_SET	Tensnr	N/A	0	N/A	2
SCREW-12-14x20-HEX	SCREW	N/A	-	-	20
SCREW-M6-1PX18-TEK	SCREW	N/A	-	-	22
WALLTITE	SCREW	N/A	-	-	132

Length crib: 2
Floor RL: 0
INTERNAL wall

Screws at each end of BRA-1.0x30-550 = 3

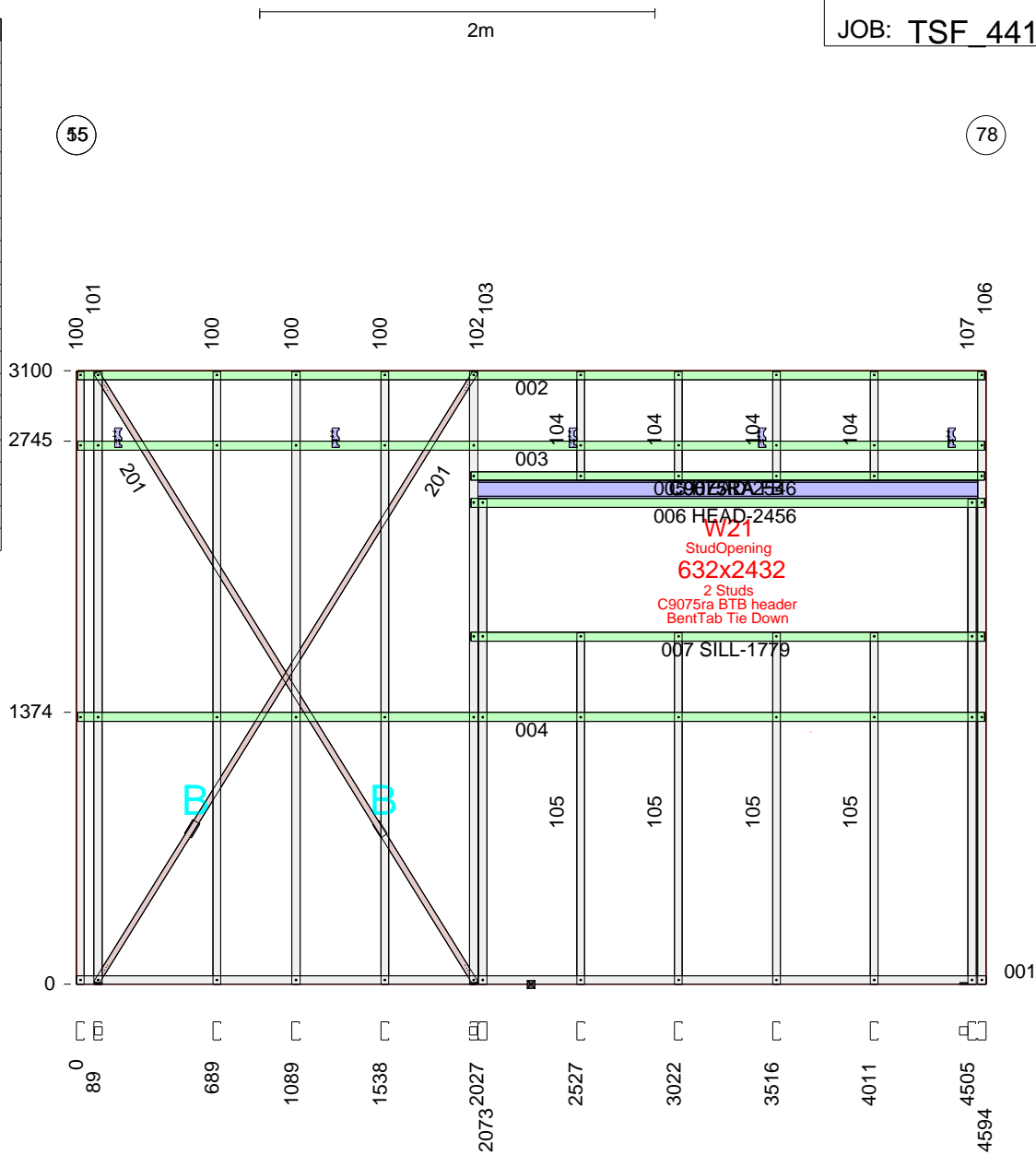

All dimensions to back of section. Where multiple lintels are used in place of a continuous lintel, it should have a minimum lap length of 450mm. Lintels should not be lapped over an opening.

ASSEMBLY DETAILS	OPENING DIMENSIONS (steel to steel)				PACKING DETAILS		LENGTH	MAX. HEIGHT
	ID	MANUF.	CAT NO.	UNIT DIM.	LEFT SIDE	RIGHT SIDE	4594	3098
ASSEMBLED:	W21	STUDOPEN	StudOpening	632x2432			DETAILER	DETAILED
FABRICATOR: TRUE STEEL FRAMES							VANTAGE_DS	23-10-2019
CUSTOMER: BERT FARINA CONSTRUCTION							WEIGHT	SCALE
CLIENT REF: 4 REDWOOD ST, ROSTREVOR							74	1:35

DESCRIPTION	Usage	No.	Length	Mat.	Qty
U904475G550	TOPPLATE	001	2728	0.75	1
U904475G550	BOTPLATE	002	2728	0.75	1
U904475G550	NOGGING	003	198	0.75	2
U904475G550	HEAD	004	2382	0.75	1
U904475G550	TOPPLATE	005	839	0.75	1
C9075ra	STUD	100	2741	0.75	1
C9075ra	STUD	101	2783	0.75	1
C9075ra	STUD	102	393	0.75	1
C9075ra	STUD	103	676	0.75	1
C9075ra	STUD	104	3138	0.75	1
C9075ra	STUD	105	3096	0.75	1
C9075ra	WEB	201	511	0.75	5
C9075ra	WEB	202	321	0.75	3
Washer40x40x5	HOLDDOWN	N/A		5	2
WALLTITE	SCREW	N/A	-	-	74

Length crib: 2
Floor RL: 0
INTERNAL wall

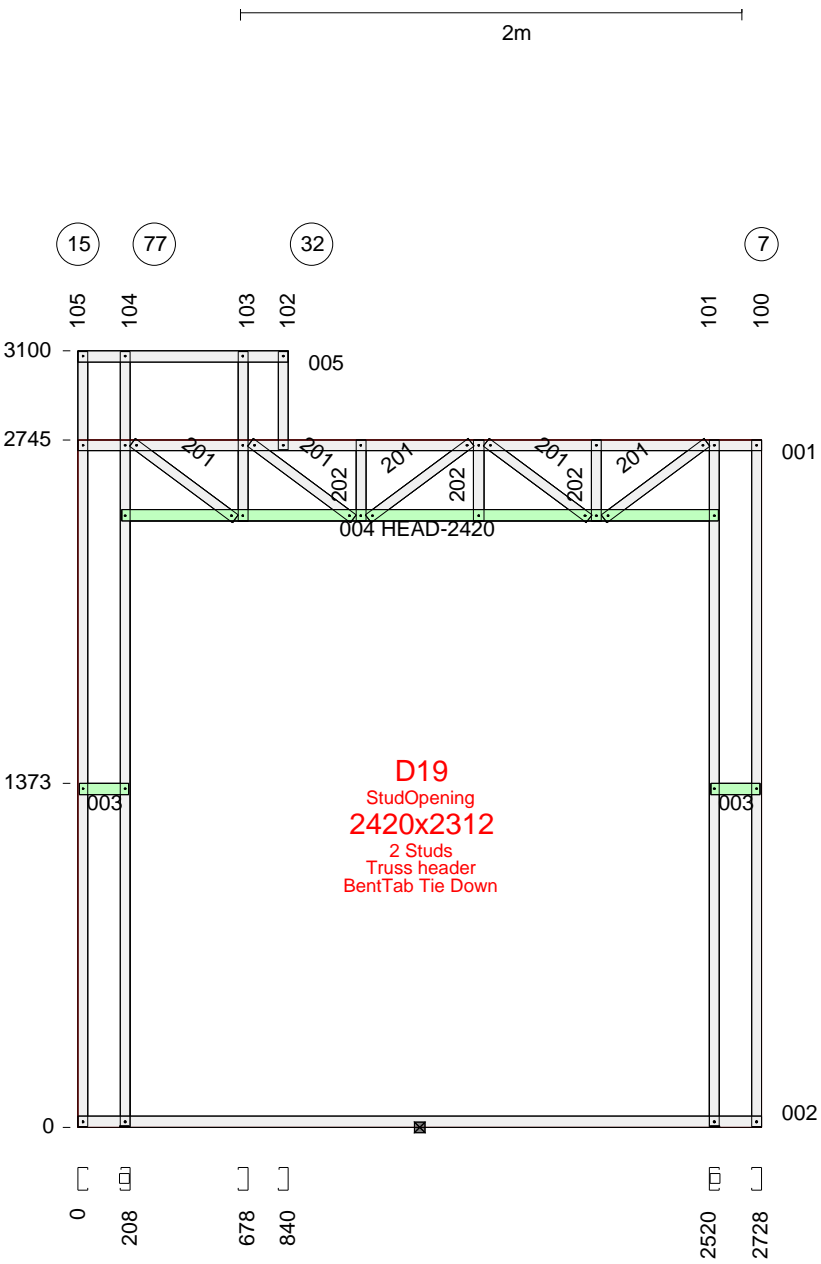

All dimensions to back of section. Where multiple lintels are used in place of a continuous lintel, it should have a minimum lap length of 450mm. Lintels should not be lapped over an opening.

ASSEMBLY DETAILS	OPENING DIMENSIONS (steel to steel)				PACKING DETAILS		LENGTH	MAX. HEIGHT
	ID	MANUF.	CAT NO.	UNIT DIM.	LEFT SIDE	RIGHT SIDE	2728	2745
ASSEMBLED: FABRICATOR: TRUE STEEL FRAMES CUSTOMER: BERT FARINA CONSTRUCTION CLIENT REF: 4 REDWOOD ST, ROSTREVOR	D19	STUDOPEN	StudOpening	2420x2312			DETAILER	DETAILED
							VANTAGE_DS	23-10-2019
							WEIGHT	SCALE
							28	1:30

DESCRIPTION	Usage	No.	Length	Mat.	Qty
U904475G550	TOPPLATE	001	248	0.75	1
U904475G550	BOTPLATE	002	248	0.75	1
U904475G550	NOGGING	003	238	0.75	1
C9055ra	STUD	100	2706	0.55	1
C9055ra	STUD	101	2706	0.55	2
WALLTITE	SCREW	N/A	-	-	18

Length crib: 2
Floor RL: 0
INTERNAL wall

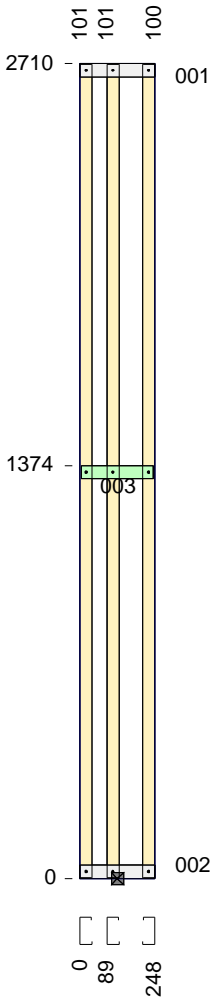

All dimensions to back of section. Where multiple lintels are used in place of a continuous lintel, it should have a minimum lap length of 450mm. Lintels should not be lapped over an opening.

ASSEMBLY DETAILS	OPENING DIMENSIONS (steel to steel)					PACKING DETAILS		LENGTH	MAX. HEIGHT
	ID	HEIGHT	WIDTH	HEAD	SILL	LEFT SIDE	RIGHT SIDE	248	2710
ASSEMBLED: FABRICATOR: TRUE STEEL FRAMES CUSTOMER: BERT FARINA CONSTRUCTION CLIENT REF: 4 REDWOOD ST, ROSTREVOR								DETAILER	DETAILED
								VANTAGE_DS	23-10-2019
								WEIGHT	SCALE
								7	1:25

DESCRIPTION	Usage	No.	Length	Mat.	Qty
U904475G550	BOTPLATE	001	2628	0.75	1
U904475G550	TOPPLATE	002	1017	0.75	1
U904475G550	NOGGING	003	168	0.75	1
U904475G550	HEAD	004	2618	0.75	1
U904475G550	HEAD	005	2575	0.75	1
U904475G550	NOGGING	006	2529	0.75	1
U904475G550	TOPPLATE	007	1513	0.75	1
U904475G550	NOGGING	008	119	0.75	1
C9075ra	STUD	100	518	0.75	1
C9075ra	STUD	101	3191	0.75	1
C9075ra	STUD	102	2461	0.75	1
C9075ra	STUD	103	518	0.75	1
C9075ra	STUD	104	1786	0.75	3
C9075ra	STUD	105	518	0.75	1
C9075ra	STUD	106	468	0.75	1
C9075ra	STUD	107	264	0.75	2
C9075ra	STUD	108	1828	0.75	1
C9075ra	STUD	109	468	0.75	2
C9075ra	STUD	110	468	0.75	1
C9075ra	STUD	111	2461	0.75	1
C9075ra	STUD	112	3141	0.75	1
C9075ra	STUD	113	3141	0.75	1
C20019	HEADER	N/A	2501	1.9	2
Washer40x40x5	HOLDDOWN	N/A		5	1
WALLTITE	SCREW	N/A	-	-	98

Length crib: 2
Floor RL: 0
INTERNAL wall

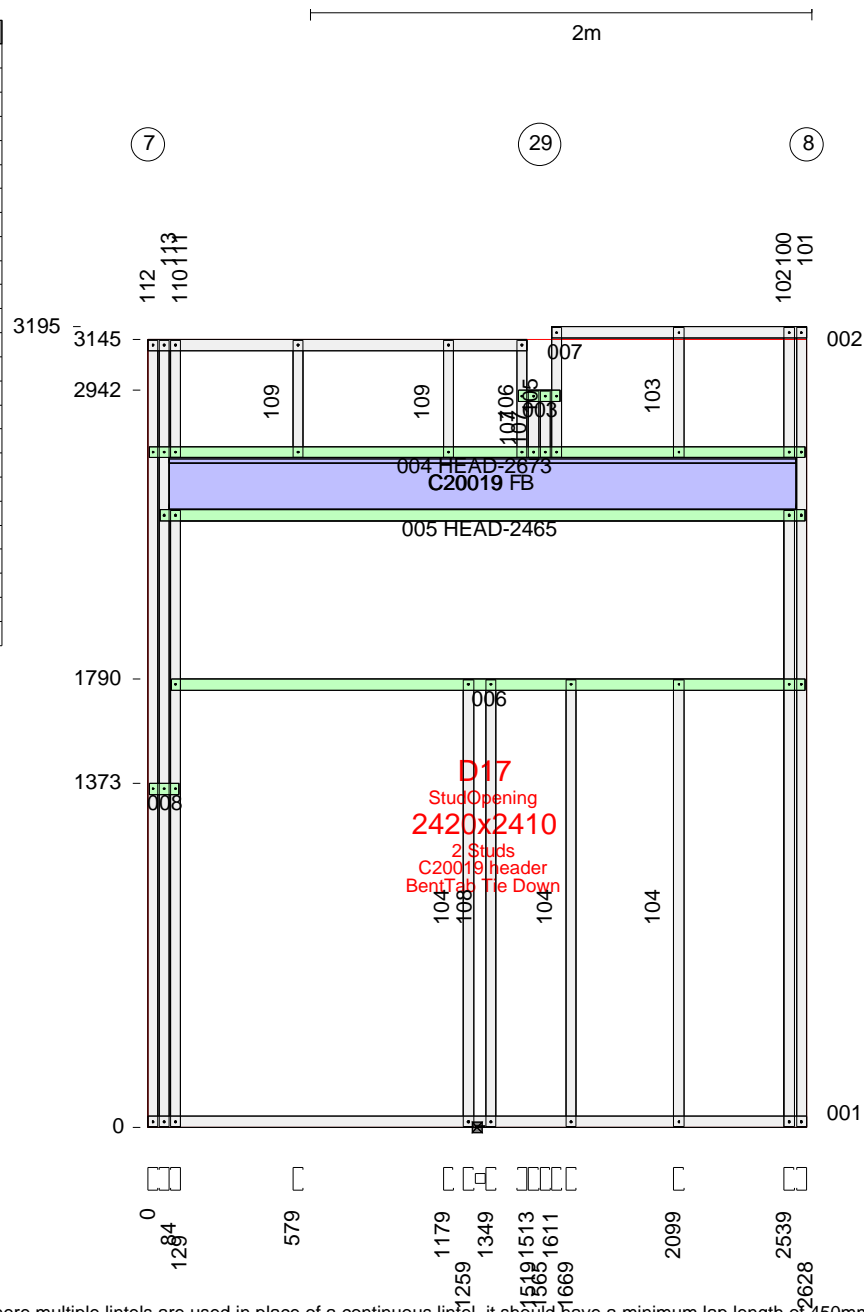

All dimensions to back of section. Where multiple lintels are used in place of a continuous lintel, it should have a minimum lap length of 450mm. Lintels should not be lapped over an opening.

ASSEMBLY DETAILS	OPENING DIMENSIONS (steel to steel)				PACKING DETAILS		LENGTH	MAX. HEIGHT
	ID	MANUF.	CAT NO.	UNIT DIM.	LEFT SIDE	RIGHT SIDE	2628	3145
ASSEMBLED: FABRICATOR: TRUE STEEL FRAMES CUSTOMER: BERT FARINA CONSTRUCTION CLIENT REF: 4 REDWOOD ST, ROSTREVOR	D17	STUDOPEN	StudOpening	2420x2410			DETAILER	DETAILED
							VANTAGE_DS	23-10-2019
							WEIGHT	SCALE
							70	1:30

DESCRIPTION	Usage	No.	Length	Mat.	Qty
U904475G550	TOPPLATE	001	808	0.75	1
U904475G550	BOTPLATE	002	808	0.75	1
C9075ra	STUD	100	796	0.75	1
C9075ra	STUD	101	796	0.75	2
WALLTITE	SCREW	N/A	-	-	12

Length crib: 2
Floor RL: 0
INTERNAL wall

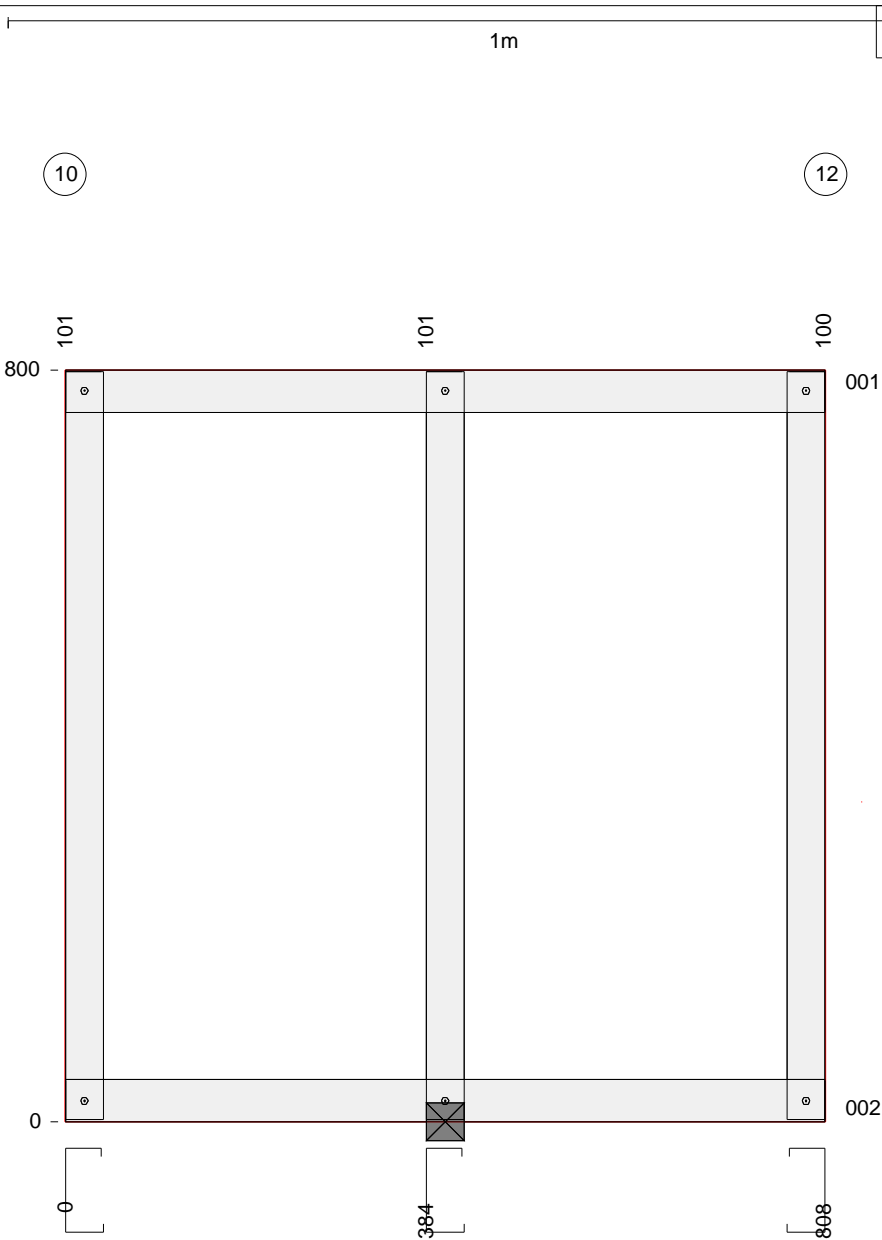

All dimensions to back of section. Where multiple lintels are used in place of a continuous lintel, it should have a minimum lap length of 450mm. Lintels should not be lapped over an opening.

ASSEMBLY DETAILS	OPENING DIMENSIONS (steel to steel)					PACKING DETAILS		LENGTH	MAX. HEIGHT
	ID	HEIGHT	WIDTH	HEAD	SILL	LEFT SIDE	RIGHT SIDE	808	800
ASSEMBLED: FABRICATOR: TRUE STEEL FRAMES CUSTOMER: BERT FARINA CONSTRUCTION CLIENT REF: 4 REDWOOD ST, ROSTREVOR								DETAILER	DETAILED
								VANTAGE_DS	23-10-2019
								WEIGHT	SCALE
								4	1:8

DESCRIPTION	Usage	No.	Length	Mat.	Qty
U904475G550	TOPPLATE	001	2153	0.75	1
U904475G550	BOTPLATE	002	1738	0.75	1
U904475G550	NOGGING	003	1039	0.75	1
C9075ra	STUD	100	2137	0.75	1
C9075ra	STUD	101	1768	0.75	1
C9075ra	STUD	102	1400	0.75	1
C9075ra	STUD	103	961	0.75	1
C9075ra	STUD	104	896	0.75	1
WALLTITE	SCREW	N/A	-	-	26

Length crib: 2
Floor RL: 0
INTERNAL wall

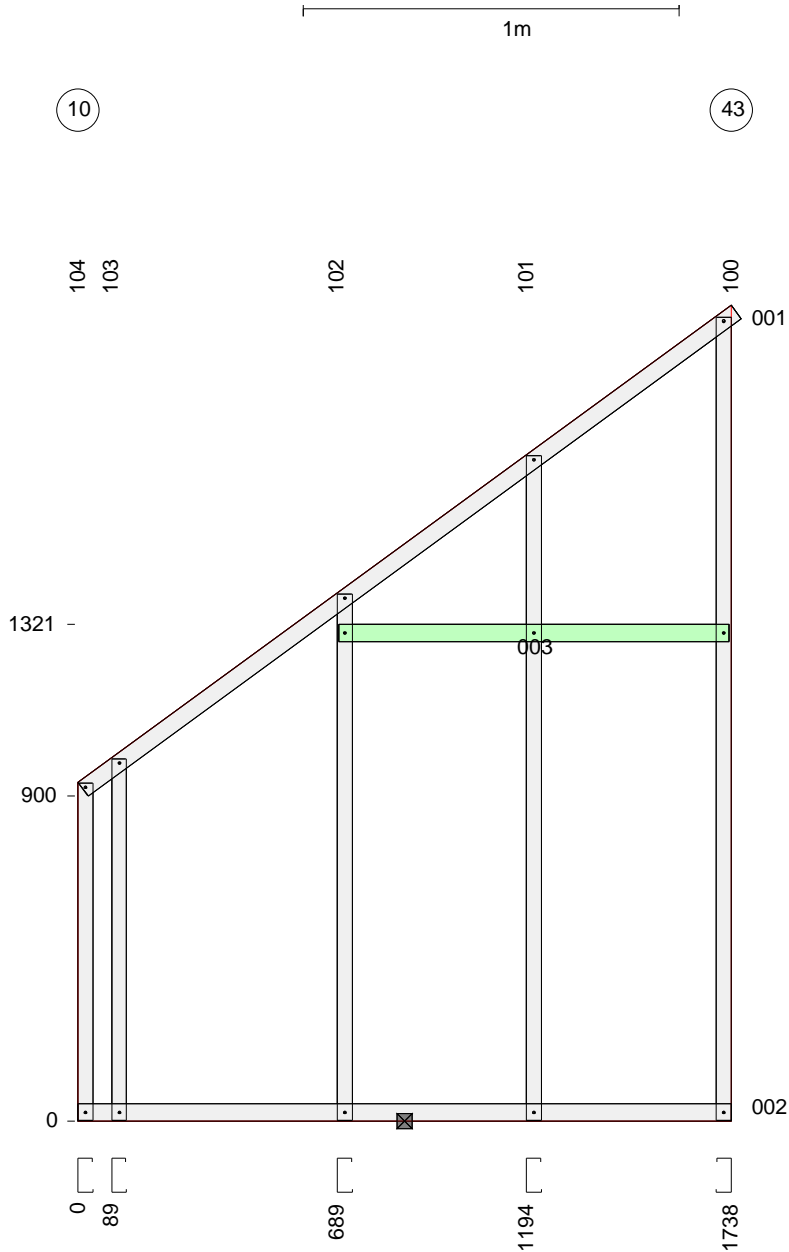

All dimensions to back of section. Where multiple lintels are used in place of a continuous lintel, it should have a minimum lap length of 450mm. Lintels should not be lapped over an opening.

ASSEMBLY DETAILS	OPENING DIMENSIONS (steel to steel)					PACKING DETAILS		LENGTH	MAX. HEIGHT
	ID	HEIGHT	WIDTH	HEAD	SILL	LEFT SIDE	RIGHT SIDE	1738	2170
ASSEMBLED: FABRICATOR: TRUE STEEL FRAMES CUSTOMER: BERT FARINA CONSTRUCTION CLIENT REF: 4 REDWOOD ST, ROSTREVOR								DETAILER	DETAILED
								VANTAGE_DS	23-10-2019
								WEIGHT	SCALE
								13	1:20

DESCRIPTION	Usage	No.	Length	Mat.	Qty
U904475G550	TOPPLATE	001	898	0.75	1
U904475G550	BOTPLATE	002	898	0.75	1
U904475G550	NOGGING	003	888	0.75	1
C9075ra	STUD	100	2783	0.75	1
C9075ra	STUD	101	2783	0.75	2
C9075ra	STUD	102	2741	0.75	1
Hardibrace_5mm	PanelBrace	N/A	2741	5	1
Washer40x40x5	HOLDDOWN	N/A		5	3
WALLTITE	SCREW	N/A	-	-	24

Length crib: 2
Floor RL: 0
INTERNAL wall

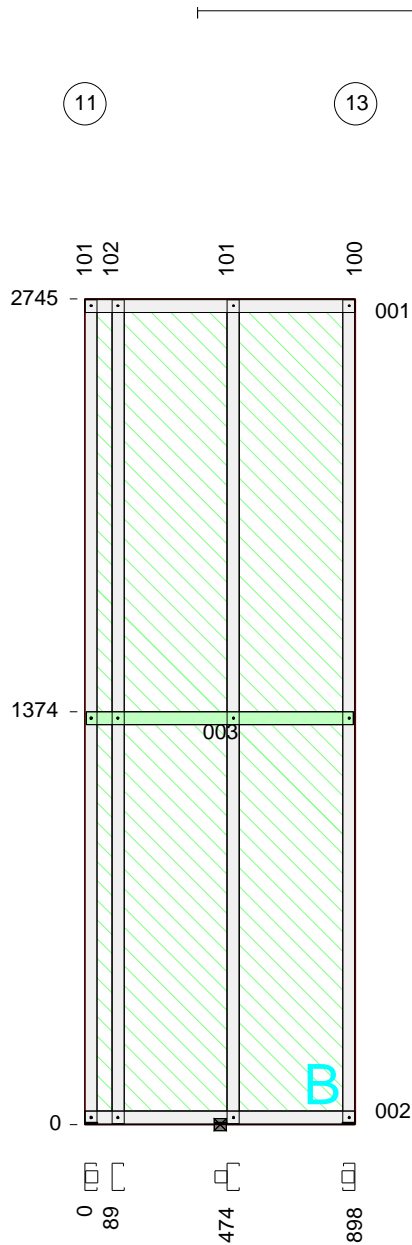

All dimensions to back of section. Where multiple lintels are used in place of a continuous lintel, it should have a minimum lap length of 450mm. Lintels should not be lapped over an opening.

ASSEMBLY DETAILS	OPENING DIMENSIONS (steel to steel)					PACKING DETAILS		LENGTH	MAX. HEIGHT
	ID	HEIGHT	WIDTH	HEAD	SILL	LEFT SIDE	RIGHT SIDE	898	2745
ASSEMBLED: FABRICATOR: TRUE STEEL FRAMES CUSTOMER: BERT FARINA CONSTRUCTION CLIENT REF: 4 REDWOOD ST, ROSTREVOR								DETAILER	DETAILED
								VANTAGE_DS	23-10-2019
								WEIGHT	SCALE
								31	1:25

DESCRIPTION	Usage	No.	Length	Mat.	Qty
U904475G550	TOPPLATE	001	3413	0.75	1
U904475G550	BOTPLATE	002	3246	0.75	1
U904475G550	NOGGING	003	3236	0.75	2
C9075ra	STUD	100	2836	0.75	1
C9075ra	STUD	101	3037	0.75	1
C9075ra	STUD	102	3151	0.75	1
C9075ra	STUD	103	3306	0.75	1
C9075ra	STUD	104	3501	0.75	1
C9075ra	STUD	105	3696	0.75	1
C9075ra	STUD	106	3920	0.75	1
BRA-1.0x30-550	Brace	201	3863	1.0	2
TENSIONER_SET	Tensnr	N/A	0	N/A	2
Washer40x40x5	HOLDDOWN	N/A		5	2
Multigrip	TIEDOWN	N/A		3	2
SCREW-12-14x20-HEX	SCREW	N/A	-	-	8
SCREW-M6-1PX18-TEK	SCREW	N/A	-	-	16
WALLTITE	SCREW	N/A	-	-	56

Length crib: 2
Floor RL: 3217
INTERNAL wall

Screws at each end of BRA-1.0x30-550 = 3

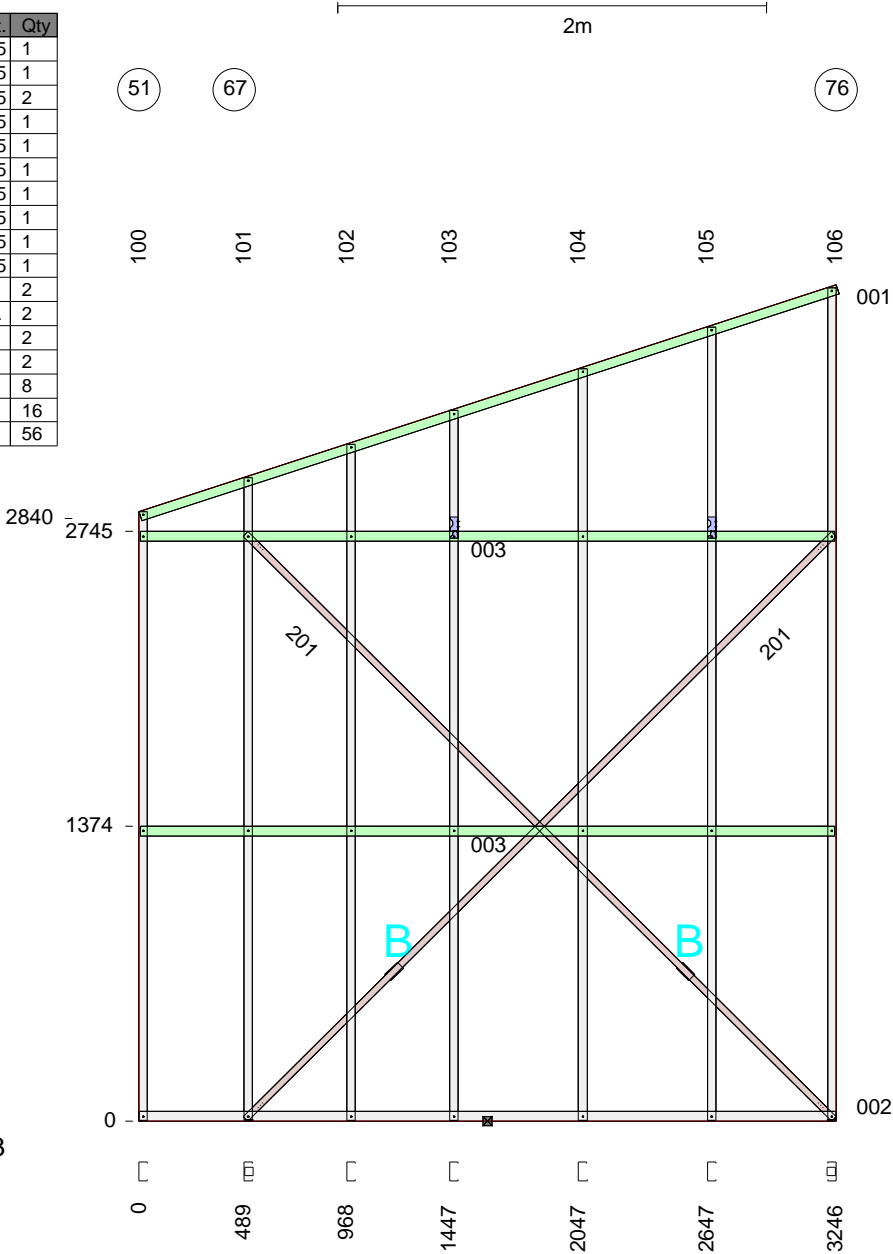

DESCRIPTION	Usage	No.	Length	Mat.	Qty
U904475G550	TOPPLATE	001	2933	0.75	1
U904475G550	BOTPLATE	002	2933	0.75	1
U904475G550	NOGGING	003	2923	0.75	2
U904475G550	TOPPLATE	004	1480	0.75	1
U904475G550	TOPPLATE	005	694	0.75	1
C9075ra	STUD	100	3648	0.75	1
C9075ra	STUD	101	3648	0.75	1
C9075ra	STUD	102	3727	0.75	1
C9075ra	STUD	103	3920	0.75	1
C9075ra	STUD	104	4086	0.75	1
C9075ra	STUD	105	3891	0.75	1
MULTIGRIP	TIEDOWN	N/A	3		3
SCREW-12-14x20-HEX	SCREW	N/A	-	-	12
SCREW-M6-1PX18-TEK	SCREW	N/A	-	-	6
WALLTITE	SCREW	N/A	-	-	56

Length crib: 2
Floor RL: 3217
INTERNAL wall

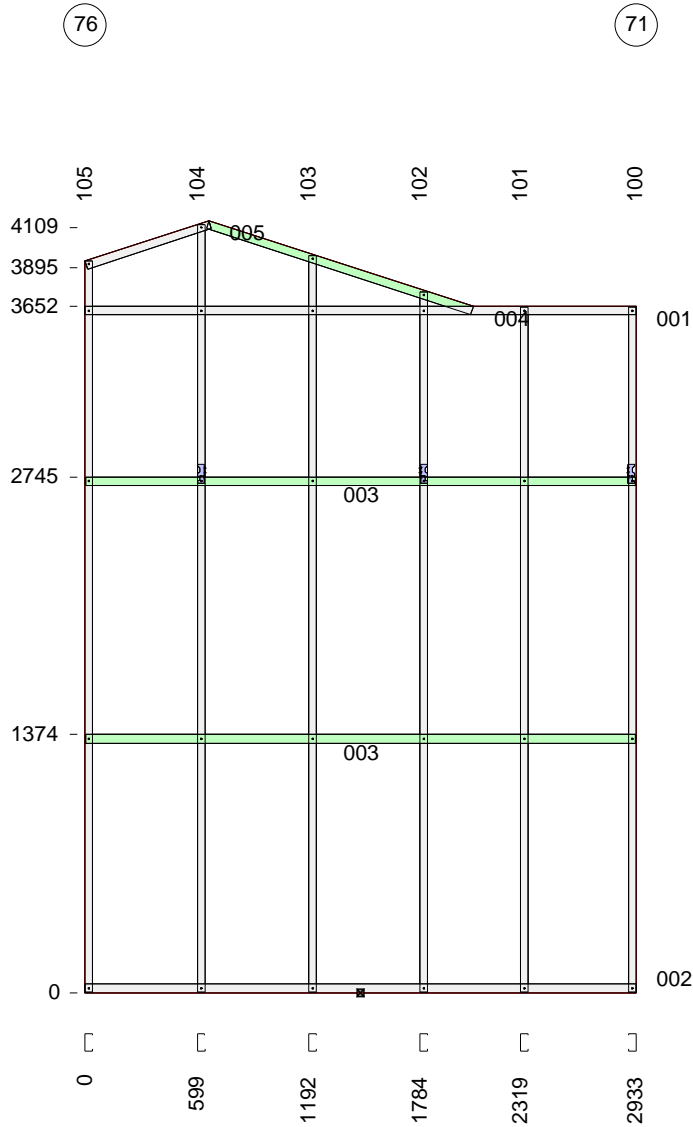

All dimensions to back of section. Where multiple lintels are used in place of a continuous lintel, it should have a minimum lap length of 450mm. Lintels should not be lapped over an opening.

ASSEMBLY DETAILS	OPENING DIMENSIONS (steel to steel)					PACKING DETAILS		LENGTH	MAX. HEIGHT
	ID	HEIGHT	WIDTH	HEAD	SILL	LEFT SIDE	RIGHT SIDE	2933	4109
ASSEMBLED: FABRICATOR: TRUE STEEL FRAMES CUSTOMER: BERT FARINA CONSTRUCTION CLIENT REF: 4 REDWOOD ST, ROSTREVOR								DETAILER	DETAILED
								VANTAGE_DS	23-10-2019
								WEIGHT	SCALE
								40	1:40

DESCRIPTION	Usage	No.	Length	Mat.	Qty
U904475G550	TOPPLATE	001	2682	0.75	1
U904475G550	BOTPLATE	002	2682	0.75	1
U904475G550	NOGGING	003	2672	0.75	2
C9075ra	STUD	100	3690	0.75	1
C9075ra	STUD	101	3648	0.75	1
C9075ra	STUD	102	3648	0.75	1
C9075ra	STUD	103	3648	0.75	1
C9075ra	STUD	104	3648	0.75	1
C9075ra	STUD	105	3690	0.75	1
BRA-1.0x30-550	Brace	201	4505	1.0	2
Multigrip	TIEDOWN	N/A		3	2
TENSIONER_SET	Tensnr	N/A	0	N/A	2
Washer40x40x5	HOLDDOWN	N/A		5	2
SCREW-12-14x20-HEX	SCREW	N/A	-	-	8
SCREW-M6-1PX18-TEK	SCREW	N/A	-	-	16
WALLTITE	SCREW	N/A	-	-	48

Length crib: 2
Floor RL: 3217
INTERNAL wall

Screws at each end of BRA-1.0x30-550 = 3

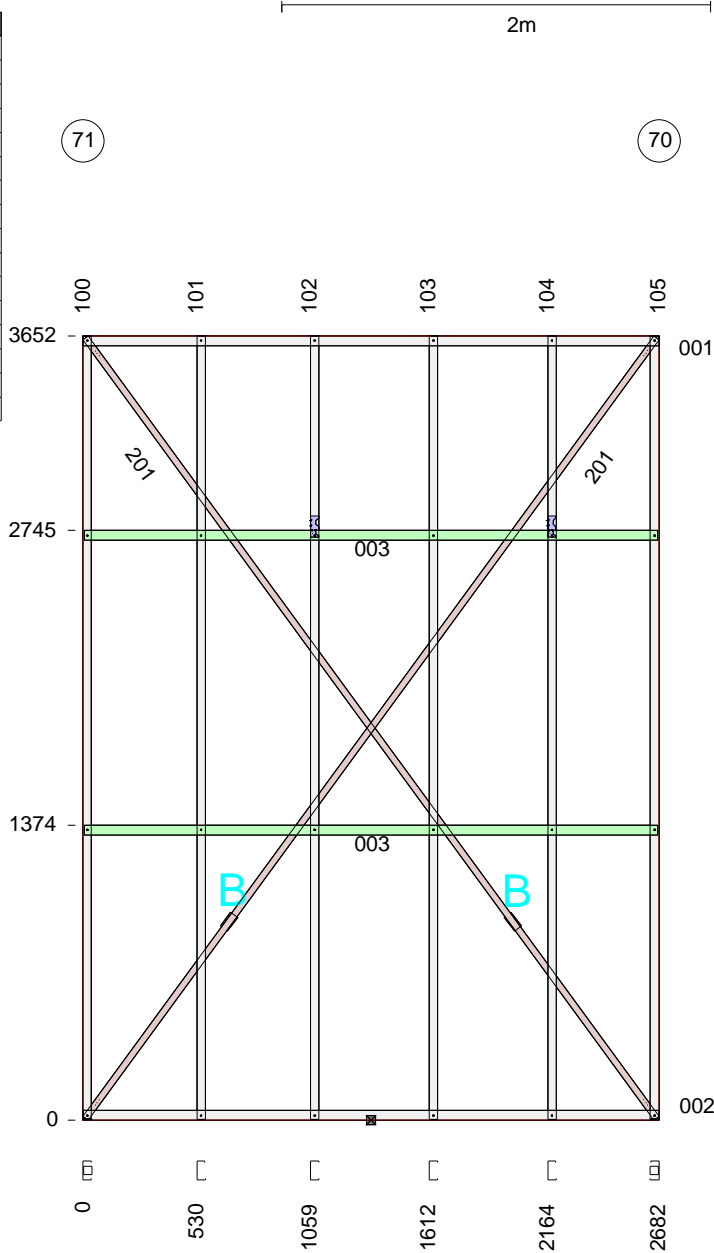

All dimensions to back of section. Where multiple lintels are used in place of a continuous lintel, it should have a minimum lap length of 450mm. Lintels should not be lapped over an opening.

ASSEMBLY DETAILS	OPENING DIMENSIONS (steel to steel)					PACKING DETAILS		LENGTH	MAX. HEIGHT
	ID	HEIGHT	WIDTH	HEAD	SILL	LEFT SIDE	RIGHT SIDE	2682	3652
ASSEMBLED: FABRICATOR: TRUE STEEL FRAMES CUSTOMER: BERT FARINA CONSTRUCTION CLIENT REF: 4 REDWOOD ST, ROSTREVOR								DETAILER	DETAILED
								VANTAGE_DS	23-10-2019
								WEIGHT	SCALE
								38	1:35

DESCRIPTION	Usage	No.	Length	Mat.	Qty
U904475G550	TOPPLATE	001	2993	0.75	1
U904475G550	BOTPLATE	002	2993	0.75	1
U904475G550	NOGGING	003	2983	0.75	2
C9075ra	STUD	100	3648	0.75	1
C9075ra	STUD	101	3648	0.75	1
C9075ra	STUD	102	3648	0.75	1
C9075ra	STUD	103	3648	0.75	1
C9075ra	STUD	104	3648	0.75	1
C9075ra	STUD	105	3648	0.75	1
Multigrip	TIEDOWN	N/A		3	2
SCREW-12-14x20-HEX	SCREW	N/A	-	-	8
SCREW-M6-1PX18-TEK	SCREW	N/A	-	-	4
WALLTITE	SCREW	N/A	-	-	48

Length crib: 2
Floor RL: 3217
INTERNAL wall

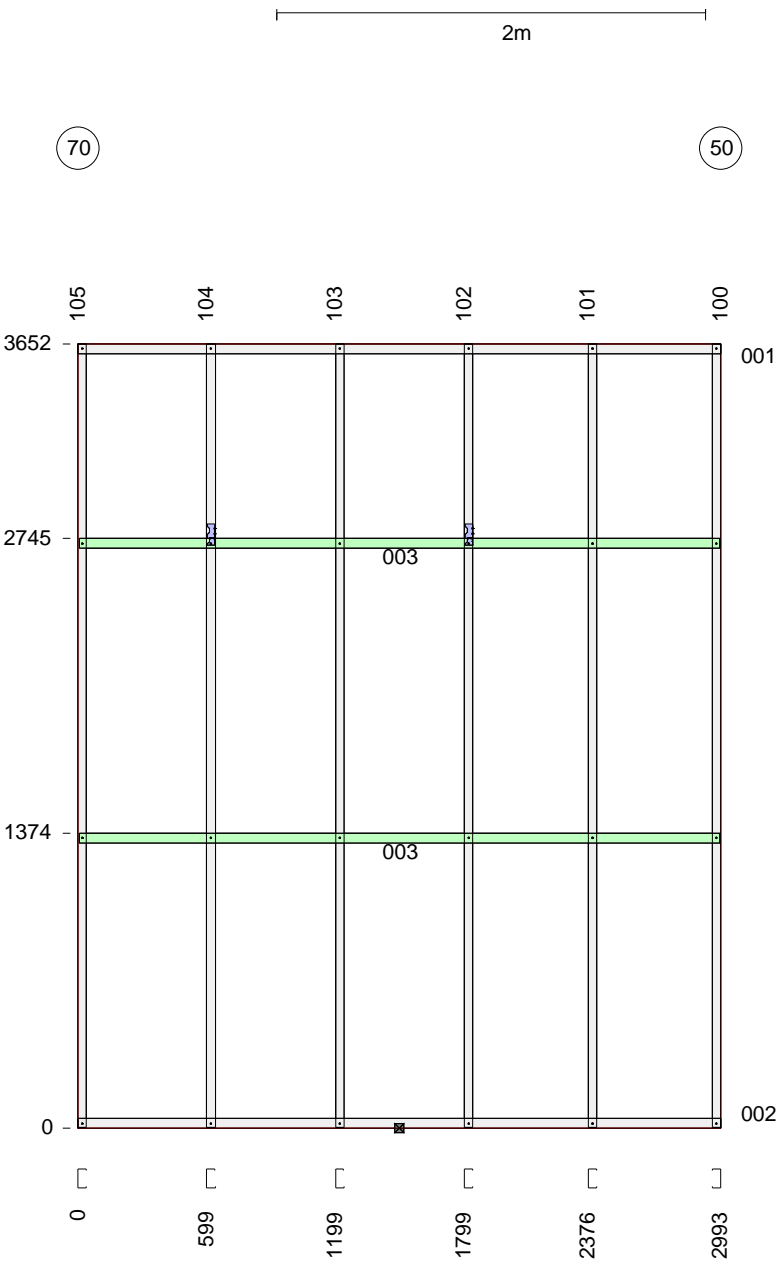

All dimensions to back of section. Where multiple lintels are used in place of a continuous lintel, it should have a minimum lap length of 450mm. Lintels should not be lapped over an opening.

ASSEMBLY DETAILS	OPENING DIMENSIONS (steel to steel)					PACKING DETAILS		LENGTH	MAX. HEIGHT
	ID	HEIGHT	WIDTH	HEAD	SILL	LEFT SIDE	RIGHT SIDE	2993	3652
ASSEMBLED: FABRICATOR: TRUE STEEL FRAMES CUSTOMER: BERT FARINA CONSTRUCTION CLIENT REF: 4 REDWOOD ST, ROSTREVOR								DETAILER	DETAILED
								VANTAGE_DS	23-10-2019
								WEIGHT	SCALE
								36	1:35

DESCRIPTION	Usage	No.	Length	Mat.	Qty
U904475G550	TOPPLATE	001	2696	0.75	1
U904475G550	BOTPLATE	002	2696	0.75	1
U904475G550	TOPPLATE	003	243	0.75	1
U904475G550	TOPPLATE	004	198	0.75	1
U904475G550	TOPPLATE	005	653	0.75	1
U904475G550	NOGGING	006	630	0.75	1
U904475G550	TOPPLATE	007	673	0.75	1
U904475G550	NOGGING	008	2686	0.75	2
C9075ra	STUD	100	4067	0.75	1
C9075ra	STUD	101	4138	0.75	1
C9075ra	STUD	102	4123	0.75	1
C9075ra	STUD	103	427	0.75	1
C9075ra	STUD	104	389	0.75	1
C9075ra	STUD	105	4005	0.75	1
C9075ra	STUD	106	3810	0.75	1
C9075ra	STUD	107	3648	0.75	1
C9075ra	STUD	108	3690	0.75	1
Washer40x40x5	HOLDDOWN	N/A		5	2
MULTIGRIP	TIEDOWN	N/A		3	3
SCREW-12-14x20-HEX	SCREW	N/A	-	-	12
SCREW-M6-1PX18-TEK	SCREW	N/A	-	-	6
WALLTITE	SCREW	N/A	-	-	84

Length crib: 2
Floor RL: 3217
INTERNAL wall

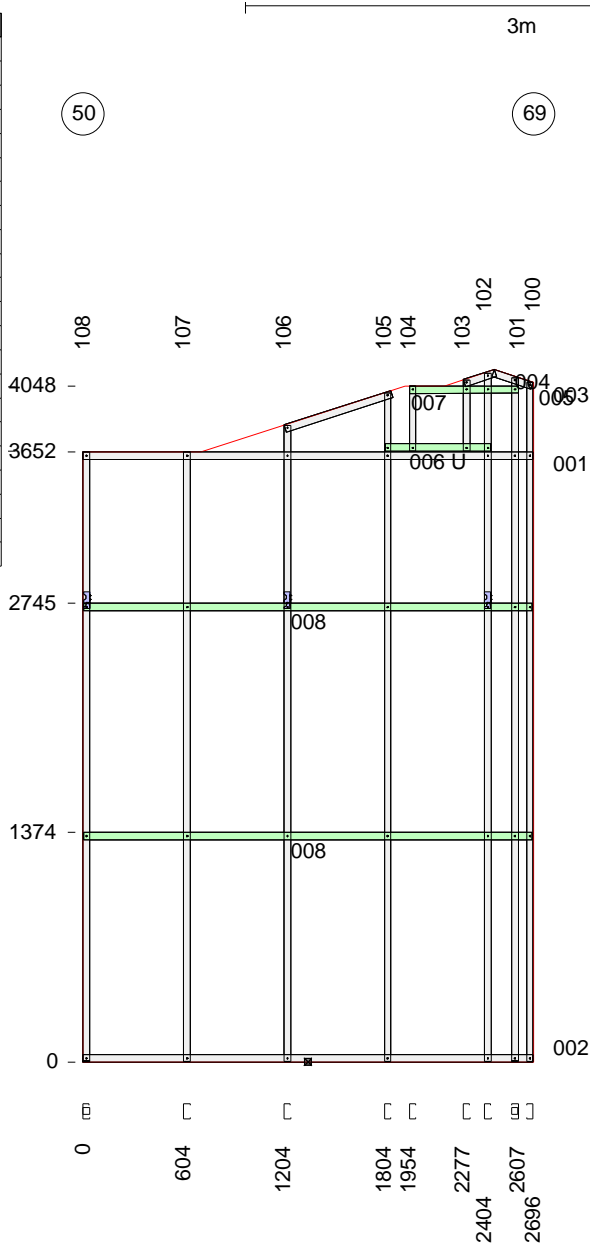

All dimensions to back of section. Where multiple lintels are used in place of a continuous lintel, it should have a minimum lap length of 450mm. Lintels should not be lapped over an opening.

ASSEMBLY DETAILS	OPENING DIMENSIONS (steel to steel)					PACKING DETAILS		LENGTH	MAX. HEIGHT
	ID	HEIGHT	WIDTH	HEAD	SILL	LEFT SIDE	RIGHT SIDE	2696	4147
ASSEMBLED: FABRICATOR: TRUE STEEL FRAMES CUSTOMER: BERT FARINA CONSTRUCTION CLIENT REF: 4 REDWOOD ST, ROSTREVOR								DETAILER	DETAILED
								VANTAGE_DS	23-10-2019
								WEIGHT	SCALE
								45	1:45

DESCRIPTION	Usage	No.	Length	Mat.	Qty
U904475G550	BOTPLATE	001	188	0.75	1
U904475G550	NOGGING	002	178	0.75	1
U904475G550	NOGGING	003	178	0.75	1
C9075ra	STUD	100	2741	0.75	1
C9075ra	STUD	101	2741	0.75	1
WALLTITE	SCREW	N/A	-	-	12

66

Length crib: 2
Floor RL: 3217
INTERNAL wall

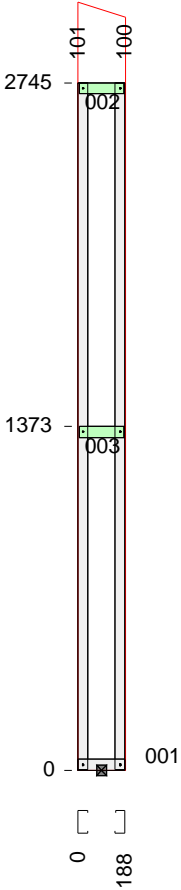

All dimensions to back of section. Where multiple lintels are used in place of a continuous lintel, it should have a minimum lap length of 450mm. Lintels should not be lapped over an opening.

ASSEMBLY DETAILS	OPENING DIMENSIONS (steel to steel)					PACKING DETAILS		LENGTH	MAX. HEIGHT
	ID	HEIGHT	WIDTH	HEAD	SILL	LEFT SIDE	RIGHT SIDE	188	3067
ASSEMBLED:								DETAILER	DETAILED
FABRICATOR: TRUE STEEL FRAMES								VANTAGE_DS	23-10-2019
CUSTOMER: BERT FARINA CONSTRUCTION								WEIGHT	SCALE
CLIENT REF: 4 REDWOOD ST, ROSTREVOR								6	1:30

DESCRIPTION	Usage	No.	Length	Mat.	Qty
U904475G550	TOPPLATE	001	4418	0.75	1
U904475G550	BOTPLATE	002	4418	0.75	1
U904475G550	NOGGING	003	688	0.75	2
U904475G550	NOGGING	004	642	0.75	1
U904475G550	SILL	005	2606	0.75	1
U904475G550	HEAD	006	1994	0.75	1
U904475G550	NOGGING	007	1878	0.75	2
C9075ra	STUD	100	2968	0.75	1
C9075ra	STUD	101	2968	0.75	1
C9075ra	STUD	102	3010	0.75	1
C9075ra	STUD	103	2968	0.75	1
C9075ra	STUD	104	775	0.75	4
C9075ra	STUD	105	2968	0.75	1
C9075ra	STUD	106	3010	0.75	1
C9075ra	STUD	107	2968	0.75	3
C9075ra	STUD	108	3010	0.75	1
BRA-1.0x30-550	Brace	201	3426	1.0	2
C9075ra	WEB	202	557	0.75	4
C9075ra	WEB	203	680	0.75	4
Washer40x40x5	HOLDDOWN	N/A		5	3
TENSIONER_SET	Tensnr	N/A	0	N/A	2
SCREW-M6-1PX18-TEK	SCREW	N/A	-	-	12
WALLTITE	SCREW	N/A	-	-	154

Length crib: 2
Floor RL: 3217
INTERNAL wall

Screws at each end of BRA-1.0x30-550 = 3

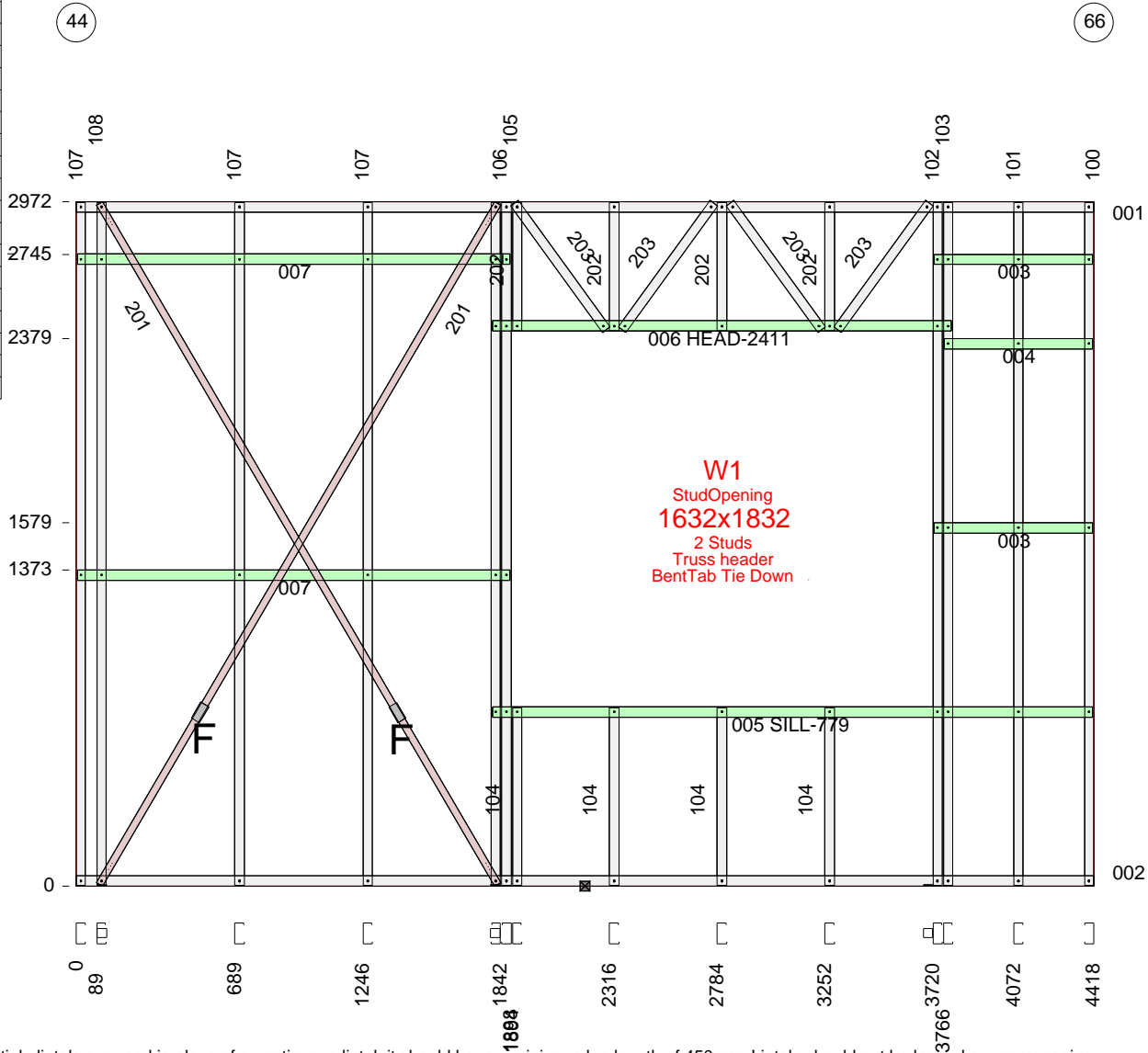

All dimensions to back of section. Where multiple lintels are used in place of a continuous lintel, it should have a minimum lap length of 450mm. Lintels should not be lapped over an opening.

ASSEMBLY DETAILS	OPENING DIMENSIONS (steel to steel)				PACKING DETAILS		LENGTH	MAX. HEIGHT
	ID	MANUF.	CAT NO.	UNIT DIM.	LEFT SIDE	RIGHT SIDE	4418	2972
ASSEMBLED:	W1	STUDOPEN	StudOpening	1632x1832			DETAILER	DETAILED
FABRICATOR: TRUE STEEL FRAMES							VANTAGE_DS	23-10-2019
CUSTOMER: BERT FARINA CONSTRUCTION							WEIGHT	SCALE
CLIENT REF: 4 REDWOOD ST, ROSTREVOR							63	1:30

DESCRIPTION	Usage	No.	Length	Mat.	Qty
U904475G550	TOPPLATE	001	2998	0.75	1
U904475G550	BOTPLATE	002	2998	0.75	1
U904475G550	NOGGING	003	1513	0.75	1
U904475G550	HEAD	004	794	0.75	1
U904475G550	NOGGING	005	833	0.75	1
C9075ra	STUD	100	2783	0.75	1
C9075ra	STUD	101	2741	0.75	4
C9075ra	STUD	102	2741	0.75	1
C9075ra	STUD	103	2783	0.75	1
C9075ra	STUD	104	2741	0.75	1
C9075ra	STUD	105	2783	0.75	1
BRA-1.0x30-550	Brace	201	3093	1.0	2
C9075ra	WEB	202	321	0.75	1
C9075ra	WEB	203	412	0.75	2
C9075ra	STIFFENER	300	556	0.75	1
MULTIGRIP	TIEDOWN	N/A		3	2
Washer40x40x5	HOLDDOWN	N/A		5	3
TENSIONER_SET	Tensnr	N/A	0	N/A	2
SCREW-12-14x20-HEX	SCREW	N/A	-	-	8
SCREW-M6-1PX18-TEK	SCREW	N/A	-	-	16
WALLTITE	SCREW	N/A	-	-	80

Length crib: 2
Floor RL: 3217
INTERNAL wall

Screws at each end of BRA-1.0x30-550 = 3

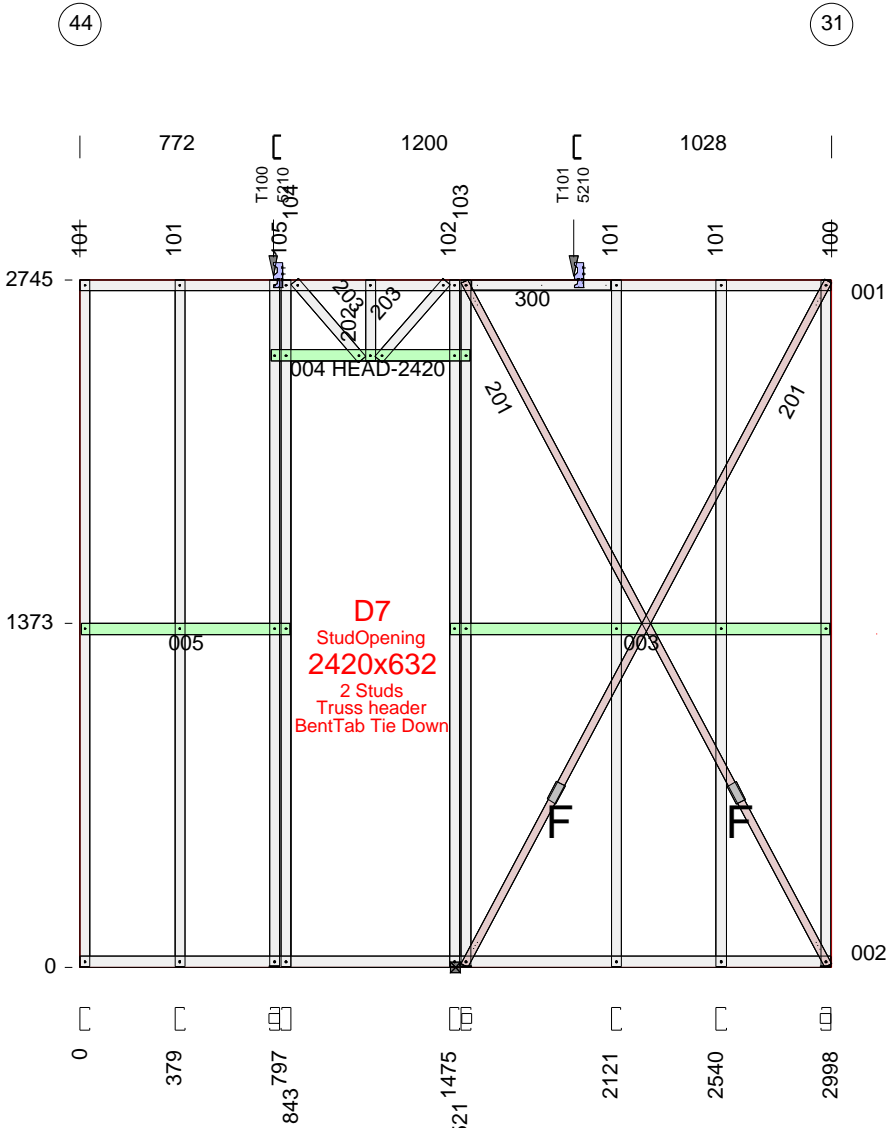

All dimensions to back of section. Where multiple lintels are used in place of a continuous lintel, it should have a minimum lap length of 450mm. Lintels should not be lapped over an opening.

ASSEMBLY DETAILS	OPENING DIMENSIONS (steel to steel)				PACKING DETAILS		LENGTH	MAX. HEIGHT
	ID	MANUF.	CAT NO.	UNIT DIM.	LEFT SIDE	RIGHT SIDE	2998	2745
ASSEMBLED:	D7	STUDOPEN	StudOpening	2420x632			DETAILER	DETAILED
FABRICATOR: TRUE STEEL FRAMES							VANTAGE_DS	23-10-2019
CUSTOMER: BERT FARINA CONSTRUCTION							WEIGHT	SCALE
CLIENT REF: 4 REDWOOD ST, ROSTREVOR							40	1:30

DESCRIPTION	Usage	No.	Length	Mat.	Qty
U904475G550	TOPPLATE	001	3463	0.75	1
U904475G550	BOTPLATE	002	3463	0.75	1
U904475G550	NOGGING	003	1112	0.75	1
U904475G550	HEAD	004	1694	0.75	1
U904475G550	SILL	005	1694	0.75	1
U904475G550	NOGGING	006	799	0.75	1
C9075ra	STUD	100	2741	0.75	1
C9075ra	STUD	101	2741	0.75	3
C9075ra	STUD	102	2783	0.75	1
C9075ra	STUD	103	2741	0.75	1
C9075ra	STUD	104	775	0.75	2
C9075ra	STUD	105	2741	0.75	1
C9075ra	STUD	106	2783	0.75	1
C9075ra	STUD	107	2783	0.75	1
BRA-1.0x30-550	Brace	201	2808	1.0	2
C9075ra	WEB	202	330	0.75	2
C9075ra	WEB	203	560	0.75	3
C9075ra	STIFFENER	300	474	0.75	1
C9075ra	STIFFENER	301	388	0.75	1
C9075ra	STIFFENER	302	273	0.75	1
MULTIGRIP	TIEDOWN	N/A		3	3
Washer40x40x5	HOLDDOWN	N/A		5	3
TENSIONER_SET	Tensnr	N/A	0	N/A	2
SCREW-12-14x20-HEX	SCREW	N/A	-	-	12
SCREW-M6-1PX18-TEK	SCREW	N/A	-	-	18
WALLTITE	SCREW	N/A	-	-	116

Length crib: 2
Floor RL: 3217
INTERNAL wall

Screws at each end of BRA-1.0x30-550 = 3

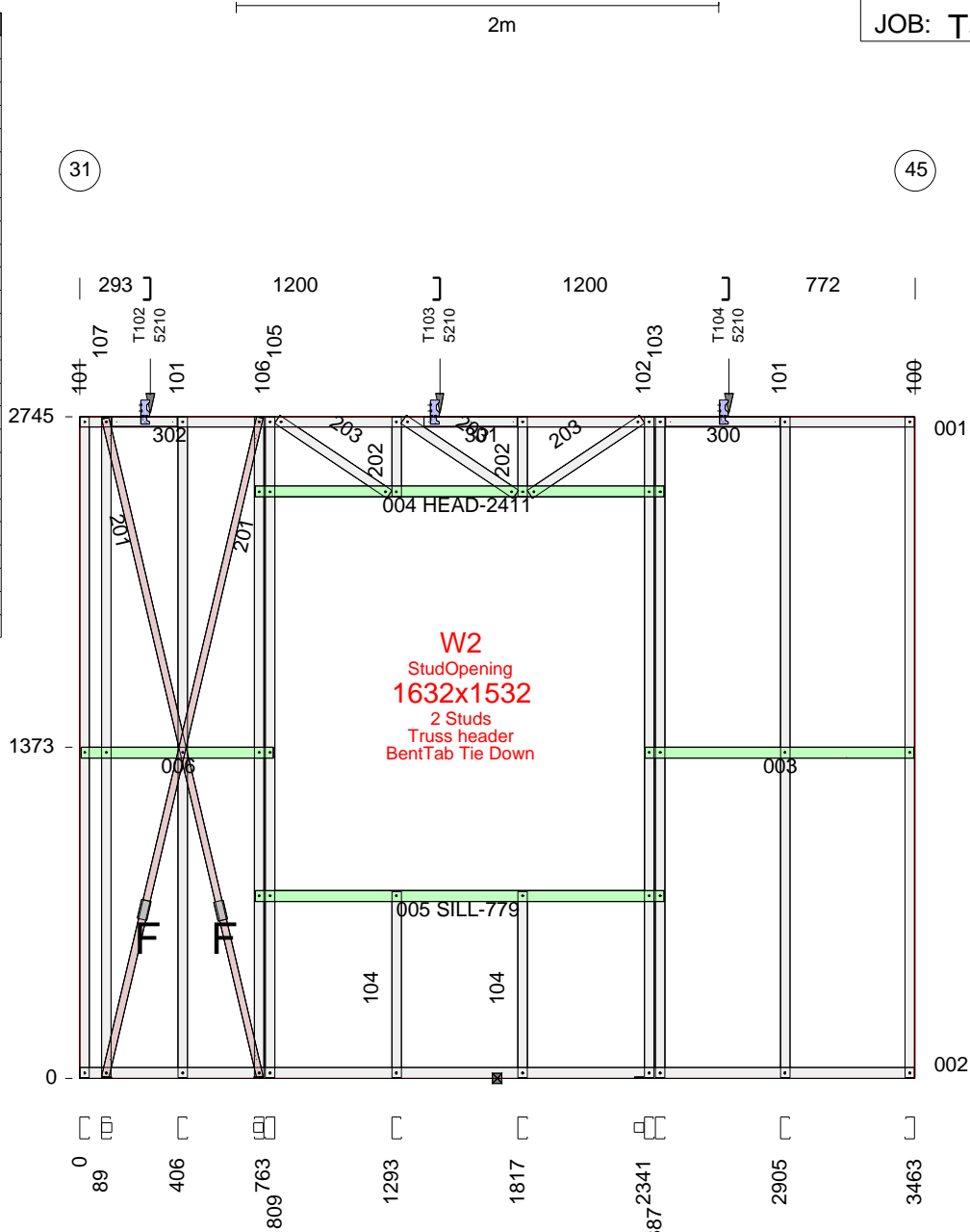

All dimensions to back of section. Where multiple lintels are used in place of a continuous lintel, it should have a minimum lap length of 450mm. Lintels should not be lapped over an opening.

ASSEMBLY DETAILS	OPENING DIMENSIONS (steel to steel)				PACKING DETAILS		LENGTH	MAX. HEIGHT
	ID	MANUF.	CAT NO.	UNIT DIM.	LEFT SIDE	RIGHT SIDE	3463	2745
ASSEMBLED:	W2	STUDOPEN	StudOpening	1632x1532			DETAILER	DETAILED
FABRICATOR: TRUE STEEL FRAMES							VANTAGE_DS	23-10-2019
CUSTOMER: BERT FARINA CONSTRUCTION							WEIGHT	SCALE
CLIENT REF: 4 REDWOOD ST, ROSTREVOR							47	1:30

DESCRIPTION	Usage	No.	Length	Mat.	Qty
U904475G550	TOPPLATE	001	3398	0.75	1
U904475G550	BOTPLATE	002	3398	0.75	1
U904475G550	NOGGING	003	3388	0.75	2
C9075ra	STUD	100	2968	0.75	6
C9075ra	STUD	101	3010	0.75	1
C9075ra	STUD	102	2968	0.75	1
C9075ra	STUD	103	2968	0.75	1
C9075ra	STUD	104	3010	0.75	1
BRA-1.0x30-550	Brace	201	4422	1.0	2
TENSIONER_SET	Tensnr	N/A	0	N/A	2
Washer40x40x5	HOLDDOWN	N/A		5	2
SCREW-M6-1PX18-TEK	SCREW	N/A	-	-	12
WALLTITE	SCREW	N/A	-	-	80

Length crib: 2
Floor RL: 3217
INTERNAL wall

Screws at each end of BRA-1.0x30-550 = 3

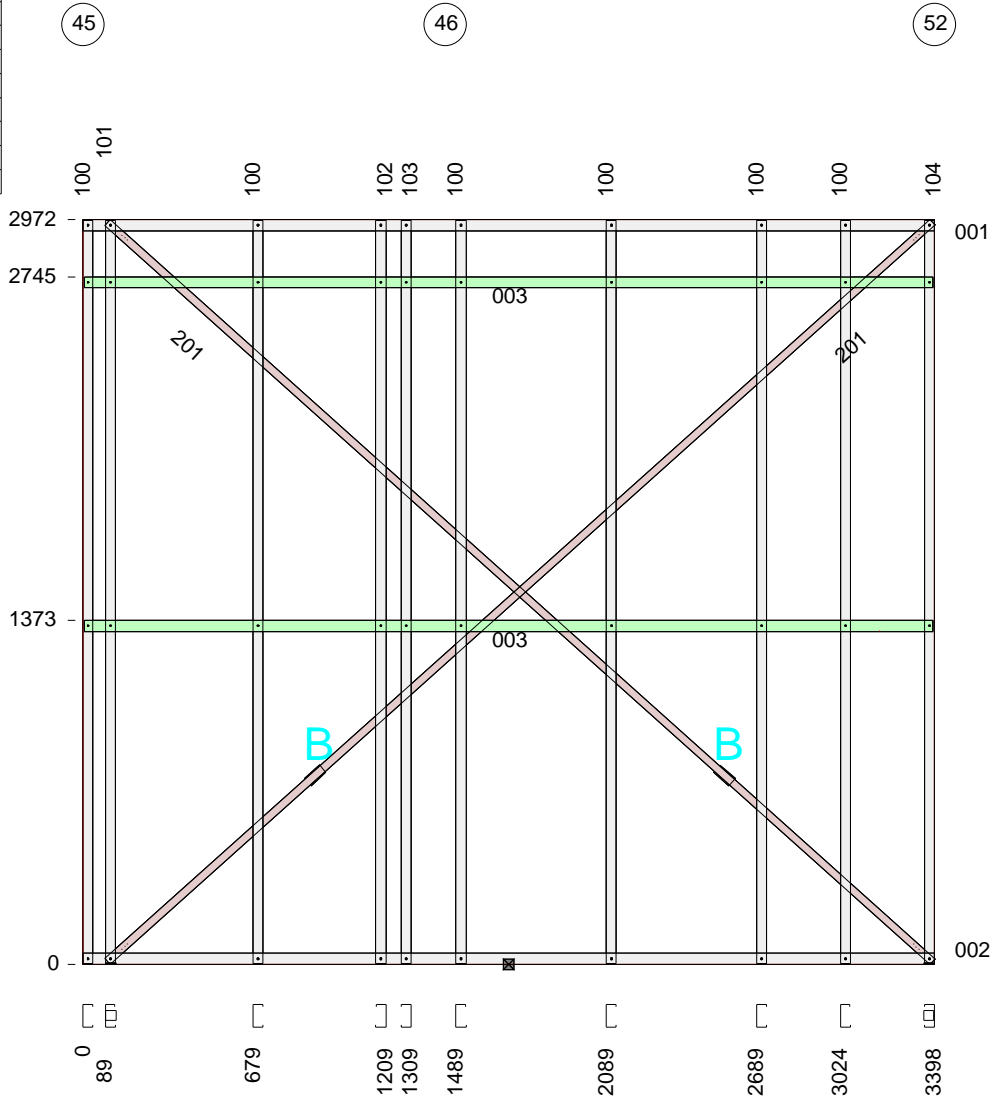

All dimensions to back of section. Where multiple lintels are used in place of a continuous lintel, it should have a minimum lap length of 450mm. Lintels should not be lapped over an opening.

ASSEMBLY DETAILS	OPENING DIMENSIONS (steel to steel)					PACKING DETAILS		LENGTH	MAX. HEIGHT
	ID	HEIGHT	WIDTH	HEAD	SILL	LEFT SIDE	RIGHT SIDE	3398	2972
ASSEMBLED:								DETAILER	DETAILED
FABRICATOR: TRUE STEEL FRAMES								VANTAGE_DS	23-10-2019
CUSTOMER: BERT FARINA CONSTRUCTION								WEIGHT	SCALE
CLIENT REF: 4 REDWOOD ST, ROSTREVOR								49	1:30

DESCRIPTION	Usage	No.	Length	Mat.	Qty
U904475G550	TOPPLATE	001	3188	0.75	1
U904475G550	BOTPLATE	002	3188	0.75	1
U904475G550	NOGGING	003	3178	0.75	1
U904475G550	HEAD	004	702	0.75	1
U904475G550	SILL	005	702	0.75	1
C9075ra	STUD	100	2783	0.75	1
C9075ra	STUD	101	2741	0.75	6
C9075ra	STUD	102	2783	0.75	1
C9075ra	STUD	103	1660	0.75	1
C9075ra	STUD	104	2783	0.75	1
BRA-1.0x30-550	Brace	201	3658	1.0	2
C9075ra	WEB	202	330	0.75	1
C9075ra	WEB	203	419	0.75	2
C9075ra	STIFFENER	300	556	0.75	2
C9075ra	STIFFENER	301	223	0.75	1
MULTIGRIP	TIEDOWN	N/A		3	3
Washer40x40x5	HOLDDOWN	N/A		5	3
TENSIONER_SET	Tensnr	N/A	0	N/A	2
SCREW-12-14x20-HEX	SCREW	N/A	-	-	12
SCREW-M6-1PX18-TEK	SCREW	N/A	-	-	18
WALLTITE	SCREW	N/A	-	-	98

Length crib: 2
Floor RL: 3217
INTERNAL wall

Screws at each end of BRA-1.0x30-550 = 3

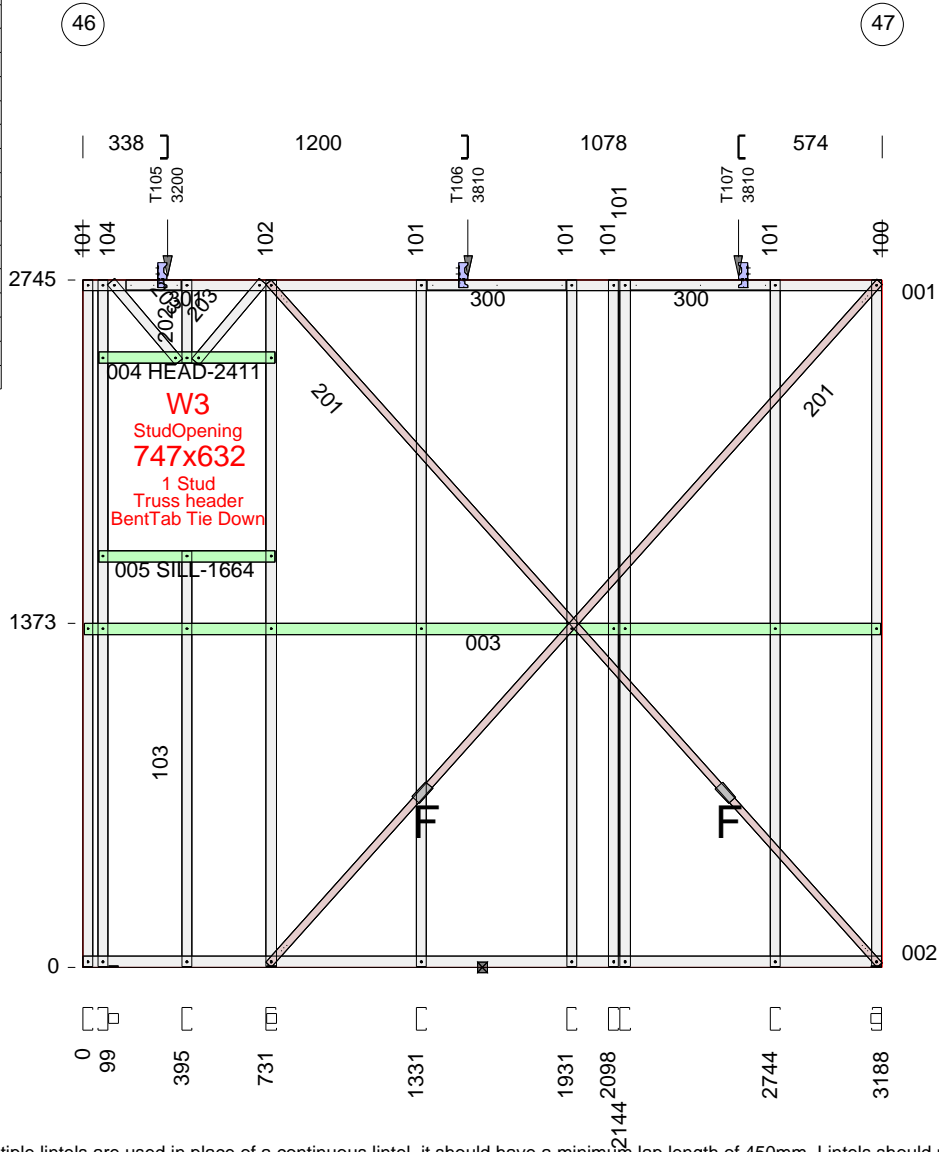

All dimensions to back of section. Where multiple lintels are used in place of a continuous lintel, it should have a minimum lap length of 450mm. Lintels should not be lapped over an opening.

ASSEMBLY DETAILS	OPENING DIMENSIONS (steel to steel)				PACKING DETAILS		LENGTH	MAX. HEIGHT
	ID	MANUF.	CAT NO.	UNIT DIM.	LEFT SIDE	RIGHT SIDE	3188	2745
ASSEMBLED:	W3	STUDOPEN	StudOpening	747x632			DETAILER	DETAILED
FABRICATOR: TRUE STEEL FRAMES							VANTAGE_DS	23-10-2019
CUSTOMER: BERT FARINA CONSTRUCTION							WEIGHT	SCALE
CLIENT REF: 4 REDWOOD ST, ROSTREVOR							45	1:30

DESCRIPTION	Usage	No.	Length	Mat.	Qty
U904475G550	TOPPLATE	001	3188	0.75	1
U904475G550	BOTPLATE	002	3188	0.75	1
U904475G550	NOGGING	003	2447	0.75	1
U904475G550	NOGGING	004	3178	0.75	1
U904475G550	HEAD	005	702	0.75	1
U904475G550	SILL	006	702	0.75	1
U904475G550	NOGGING	007	89	0.75	1
C9075ra	STUD	100	3156	0.75	1
C9075ra	STUD	101	3156	0.75	7
C9075ra	STUD	102	3156	0.75	1
C9075ra	STUD	103	295	0.75	1
C9075ra	STUD	104	2110	0.75	1
C9075ra	STUD	105	3156	0.75	1
WALLTITE	SCREW	N/A	-	-	98

Length crib: 2
Floor RL: 3217
INTERNAL wall

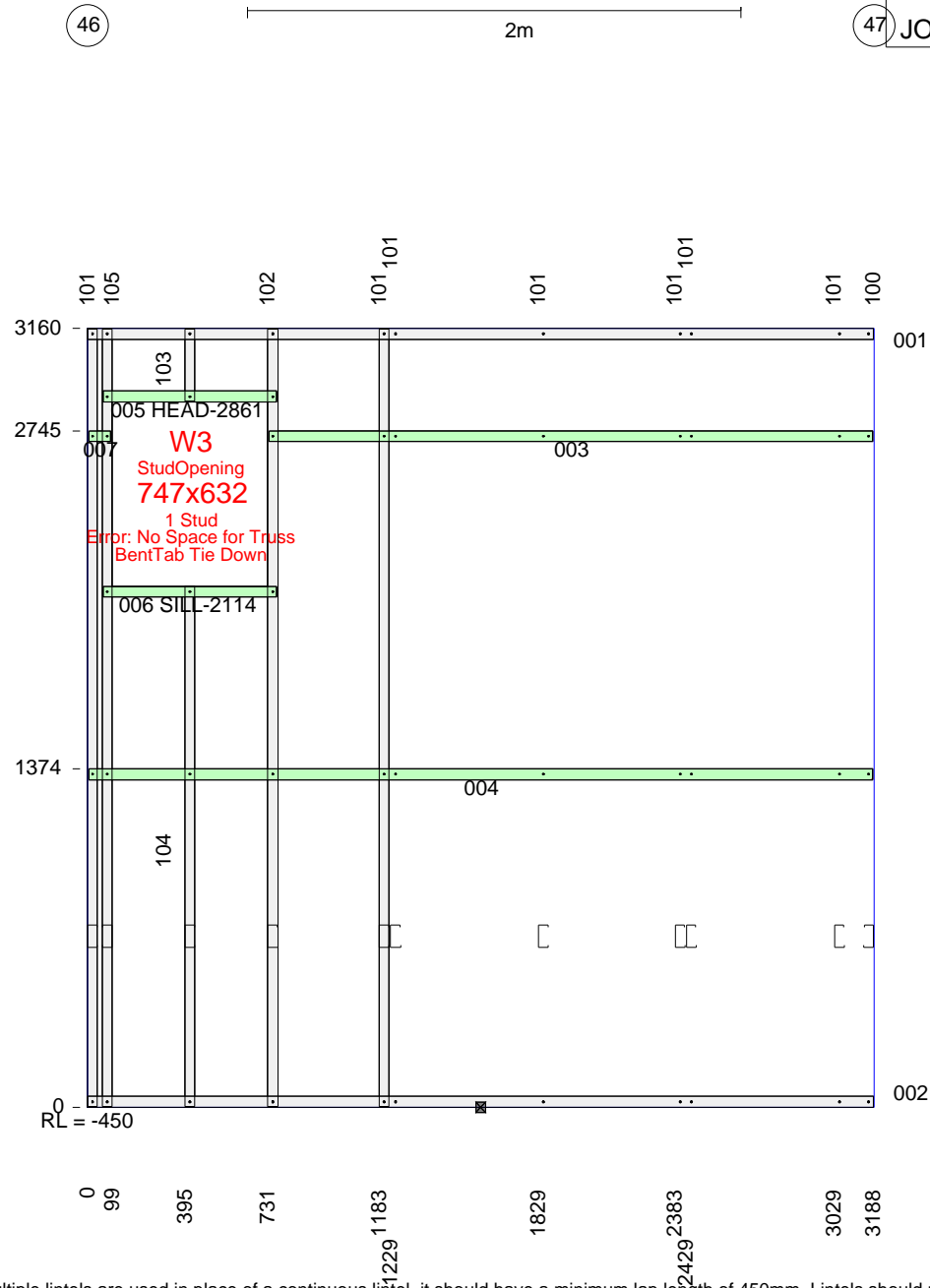

All dimensions to back of section. Where multiple lintels are used in place of a continuous lintel, it should have a minimum lap length of 450mm. Lintels should not be lapped over an opening.

ASSEMBLY DETAILS	OPENING DIMENSIONS (steel to steel)				PACKING DETAILS		LENGTH	MAX. HEIGHT
	ID	MANUF.	CAT NO.	UNIT DIM.	LEFT SIDE	RIGHT SIDE	3188	3160
ASSEMBLED: FABRICATOR: TRUE STEEL FRAMES CUSTOMER: BERT FARINA CONSTRUCTION CLIENT REF: 4 REDWOOD ST, ROSTREVOR	W4	STUDOPEN	StudOpening	747x632			DETAILER	DETAILED
							VANTAGE_DS	23-10-2019
							WEIGHT	SCALE
							51	1:30

DESCRIPTION	Usage	No.	Length	Mat.	Qty
U904475G550	BOTPLATE	001	3399	0.75	1
U904475G550	NOGGING	002	3389	0.75	1
U904475G550	NOGGING	003	3389	0.75	1
U904475G550	TOPPLATE	004	1734	0.75	1
C9075ra	STUD	100	2798	0.75	1
C9075ra	STUD	101	2756	0.75	5
C9075ra	STUD	102	3018	0.75	2
C9075ra	STUD	103	3018	0.75	2
C9075ra	STUD	104	3018	0.75	2
C9075ra	STUD	105	3060	0.75	1
BRA-1.0x30-550	Brace	201	4284	1.0	2
TENSIONER_SET	Tensnr	N/A	0	N/A	2
Washer40x40x5	HOLDDOWN	N/A		5	2
SCREW-M6-1PX18-TEK	SCREW	N/A	-	-	12
WALLTITE	SCREW	N/A	-	-	92

Length crib: 2
Floor RL: 3217
INTERNAL wall

Screws at each end of BRA-1.0x30-550 = 3

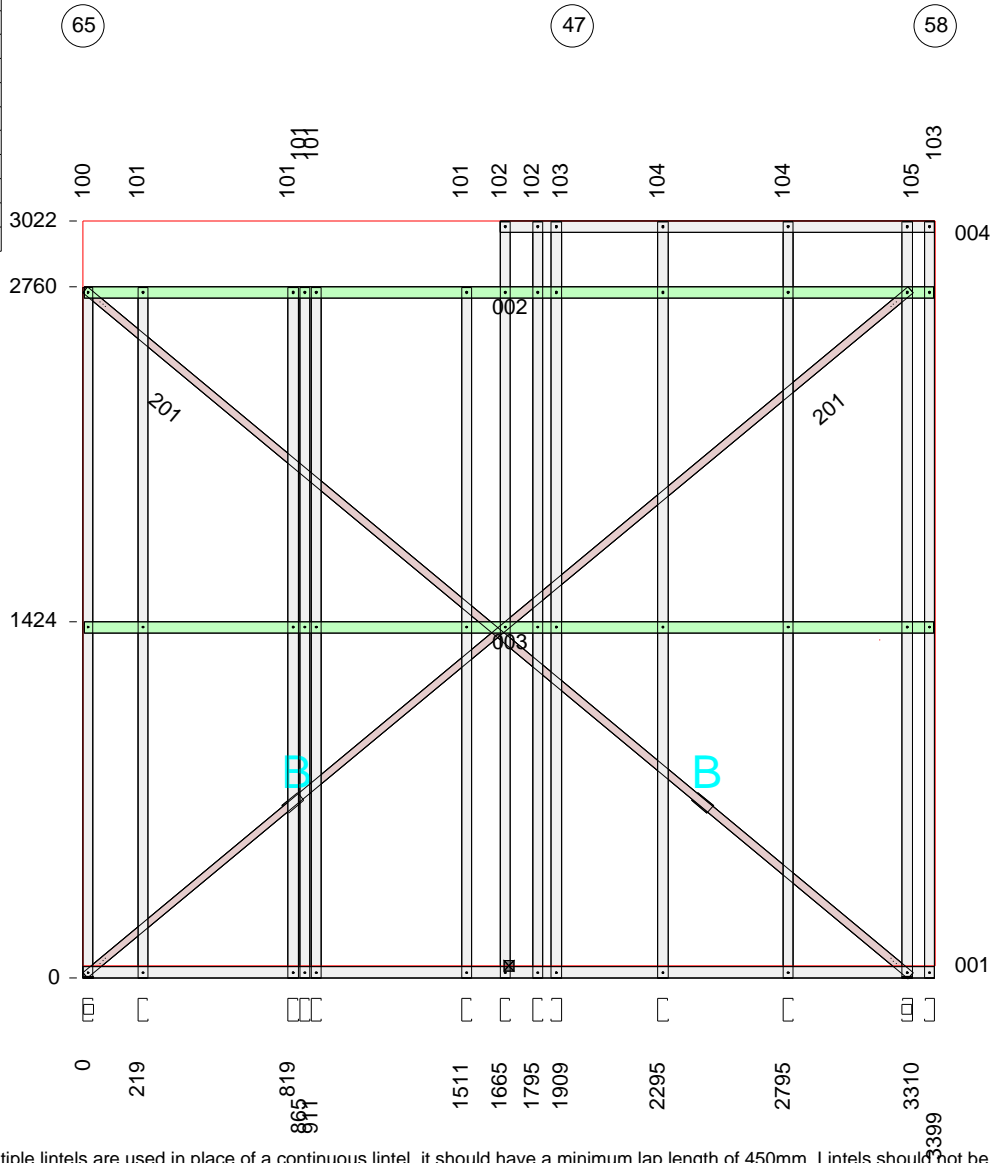

All dimensions to back of section. Where multiple lintels are used in place of a continuous lintel, it should have a minimum lap length of 450mm. Lintels should not be lapped over an opening.

ASSEMBLY DETAILS	OPENING DIMENSIONS (steel to steel)					PACKING DETAILS		LENGTH	MAX. HEIGHT
	ID	HEIGHT	WIDTH	HEAD	SILL	LEFT SIDE	RIGHT SIDE	3399	2972
ASSEMBLED:								DETAILER	DETAILED
FABRICATOR: TRUE STEEL FRAMES								VANTAGE_DS	23-10-2019
CUSTOMER: BERT FARINA CONSTRUCTION								WEIGHT	SCALE
CLIENT REF: 4 REDWOOD ST, ROSTREVOR								56	1:30

DESCRIPTION	Usage	No.	Length	Mat.	Qty
U904475G550	TOPPLATE	001	1309	0.75	1
U904475G550	BOTPLATE	002	1309	0.75	1
U904475G550	NOGGING	003	1299	0.75	2
C9075ra	STUD	100	3191	0.75	1
C9075ra	STUD	101	3191	0.75	4
WALLTITE	SCREW	N/A	-	-	40

Length crib: 2
Floor RL: 3217
INTERNAL wall

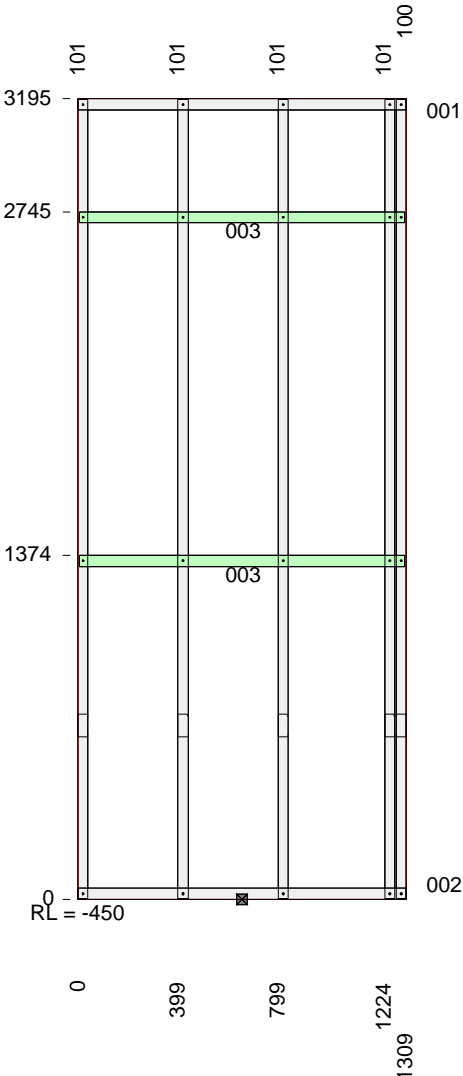

All dimensions to back of section. Where multiple lintels are used in place of a continuous lintel, it should have a minimum lap length of 450mm. Lintels should not be lapped over an opening.

ASSEMBLY DETAILS	OPENING DIMENSIONS (steel to steel)					PACKING DETAILS		LENGTH	MAX. HEIGHT
	ID	HEIGHT	WIDTH	HEAD	SILL	LEFT SIDE	RIGHT SIDE	1309	3195
ASSEMBLED: FABRICATOR: TRUE STEEL FRAMES CUSTOMER: BERT FARINA CONSTRUCTION CLIENT REF: 4 REDWOOD ST, ROSTREVOR								DETAILER	DETAILED
								VANTAGE_DS	23-10-2019
								WEIGHT	SCALE
								23	1:30

DESCRIPTION	Usage	No.	Length	Mat.	Qty
U904475G550	TOPPLATE	001	5624	0.75	1
U904475G550	BOTPLATE	002	5624	0.75	1
U904475G550	NOGGING	003	1904	0.75	1
U904475G550	HEAD	004	893	0.75	1
U904475G550	NOGGING	005	2968	0.75	1
C9075ra	STUD	100	2783	0.75	1
C9075ra	STUD	101	2741	0.75	6
C9075ra	STUD	102	2783	0.75	2
C9075ra	STUD	103	2741	0.75	2
C9075ra	STUD	104	2741	0.75	1
C9075ra	STUD	105	2783	0.75	1
C9075ra	STUD	106	2741	0.75	1
BRA-1.0x30-550	Brace	201	3270	1.0	2
BRA-1.0x30-550	Brace	202	3926	1.0	2
C9075ra	WEB	203	321	0.75	1
C9075ra	WEB	204	447	0.75	2
C9075ra	STIFFENER	300	556	0.75	1
C9075ra	STIFFENER	301	548	0.75	1
MULTIGRIP	TIEDOWN	N/A		3	2
TENSIONER_SET	Tensnr	N/A	0	N/A	4
Washer40x40x5	HOLDDOWN	N/A		5	4
SCREW-12-14x20-HEX	SCREW	N/A	-	-	8
SCREW-M6-1PX18-TEK	SCREW	N/A	-	-	28
WALLTITE	SCREW	N/A	-	-	116

Length crib: 2
Floor RL: 3217
INTERNAL wall

Screws at each end of BRA-1.0x30-550 = 3

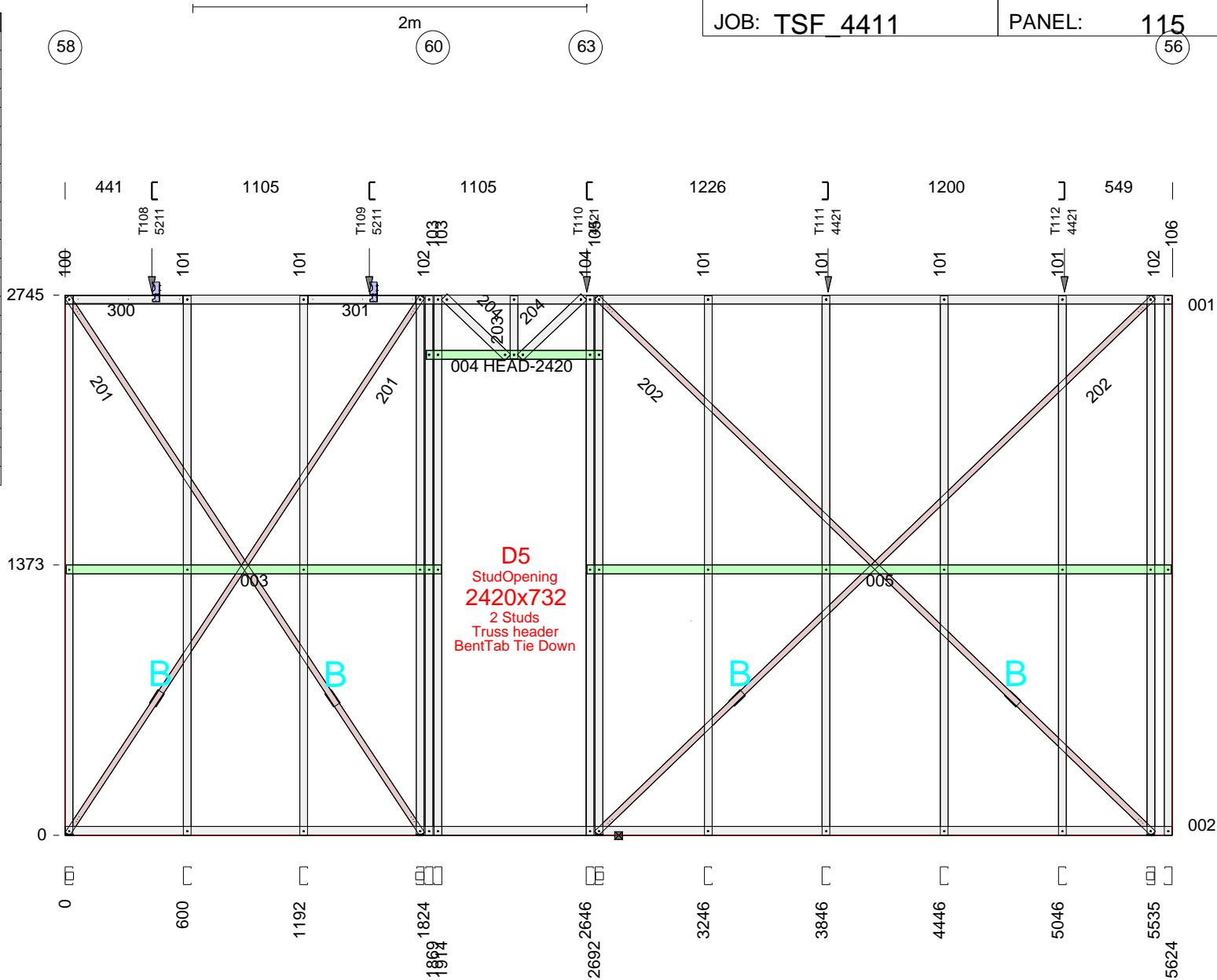

All dimensions to back of section. Where multiple lintels are used in place of a continuous lintel, it should have a minimum lap length of 450mm. Lintels should not be lapped over an opening.

ASSEMBLY DETAILS	OPENING DIMENSIONS (steel to steel)				PACKING DETAILS		LENGTH	MAX. HEIGHT
	ID	MANUF.	CAT NO.	UNIT DIM.	LEFT SIDE	RIGHT SIDE	5624	2745
ASSEMBLED:	D6	STUDOPEN	StudOpening	2420x732				
FABRICATOR: TRUE STEEL FRAMES							DETAILER	DETAILED
CUSTOMER: BERT FARINA CONSTRUCTION							VANTAGE_DS	23-10-2019
CLIENT REF: 4 REDWOOD ST, ROSTREVOR							WEIGHT	SCALE
							66	1:30

DESCRIPTION	Usage	No.	Length	Mat.	Qty
U904475G550	TOPPLATE	001	5894	0.75	1
U904475G550	BOTPLATE	002	5894	0.75	1
U904475G550	NOGGING	003	1230	0.75	1
U904475G550	NOGGING	004	3058	0.75	2
U904475G550	NOGGING	005	676	0.75	1
U904475G550	HEAD	006	894	0.75	1
U904475G550	SILL	007	894	0.75	1
U904475G550	NOGGING	008	375	0.75	1
U904475G550	NOGGING	009	2084	0.75	2
U904475G550	NOGGING	010	630	0.75	1
C9075ra	STUD	100	3156	0.75	1
C9075ra	STUD	101	3156	0.75	9
C9075ra	STUD	102	3156	0.75	2
C9075ra	STUD	103	286	0.75	2
C9075ra	STUD	104	446	0.75	1
C9075ra	STUD	105	446	0.75	1
C9075ra	STUD	106	3156	0.75	1
C9075ra	STUD	107	3156	0.75	1
C9075ra	STUD	108	3156	0.75	3
Washer40x40x5	HOLDDOWN	N/A		5	1
WALLTITE	SCREW	N/A	-	-	190

Length crib: 2
Floor RL: 3217
INTERNAL wall

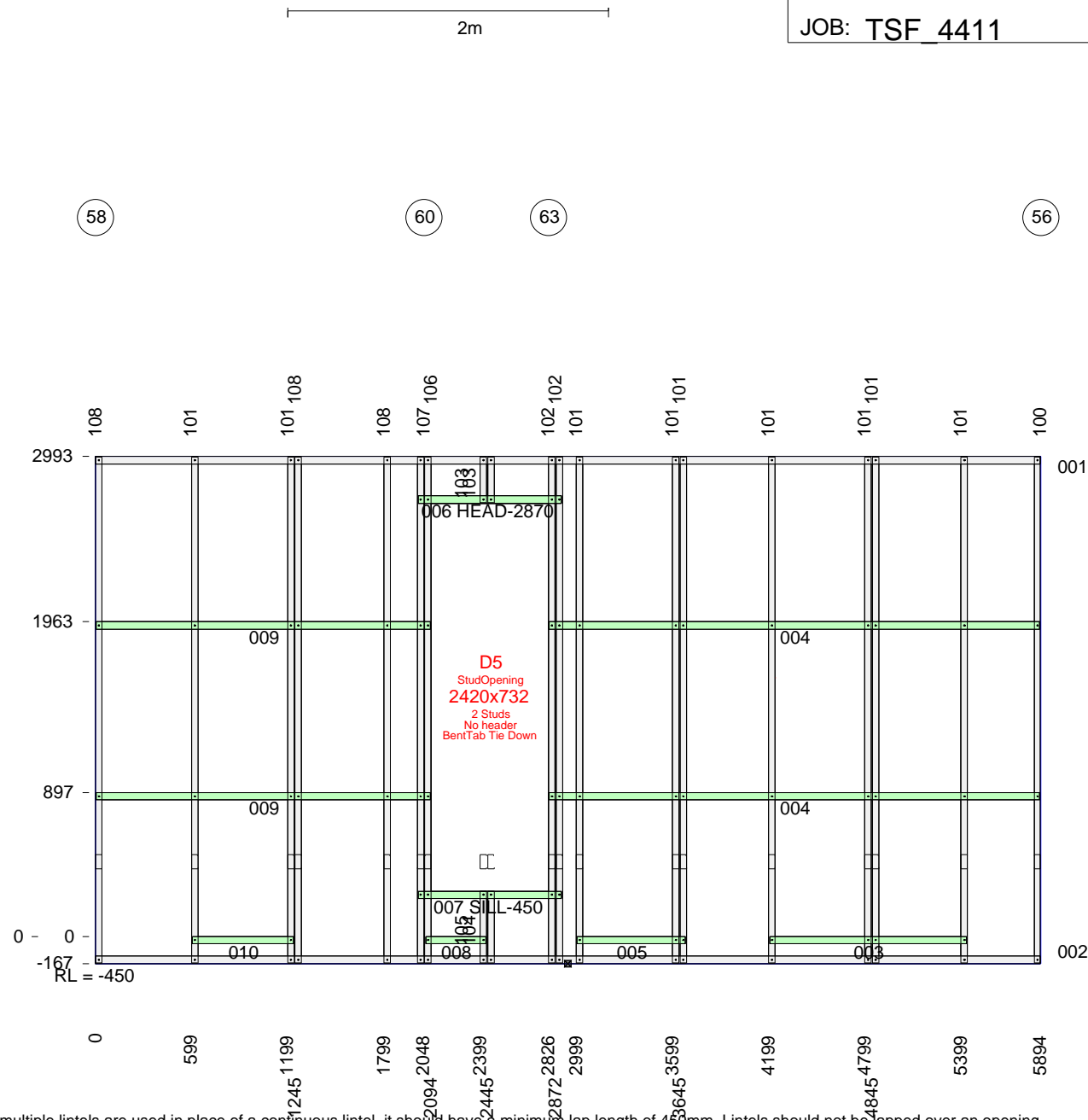

All dimensions to back of section. Where multiple lintels are used in place of a continuous lintel, it should have a minimum lap length of 450mm. Lintels should not be lapped over an opening.

ASSEMBLY DETAILS	OPENING DIMENSIONS (steel to steel)				PACKING DETAILS		LENGTH	MAX. HEIGHT
	ID	MANUF.	CAT NO.	UNIT DIM.	LEFT SIDE	RIGHT SIDE	5894	3160
ASSEMBLED:	D5	STUDOPEN	StudOpening	2420x732			DETAILER	DETAILED
FABRICATOR: TRUE STEEL FRAMES							VANTAGE_DS	23-10-2019
CUSTOMER: BERT FARINA CONSTRUCTION							WEIGHT	SCALE
CLIENT REF: 4 REDWOOD ST, ROSTREVOR							88	1:40

DESCRIPTION	Usage	No.	Length	Mat.	Qty
U904475G550	TOPPLATE	001	3309	0.75	1
U904475G550	BOTPLATE	002	3309	0.75	1
U904475G550	NOGGING	003	278	0.75	1
U904475G550	HEAD	004	2884	0.75	1
U904475G550	NOGGING	005	289	0.75	1
C9075ra	STUD	100	2741	0.75	1
C9075ra	STUD	101	2741	0.75	2
C9075ra	STUD	102	2741	0.75	2
C9075ra	STUD	103	2741	0.75	1
C9075ra	WEB	201	321	0.75	4
C9075ra	WEB	202	579	0.75	5
WALLTITE	SCREW	N/A	-	-	80

Length crib: 2
Floor RL: 3217
INTERNAL wall

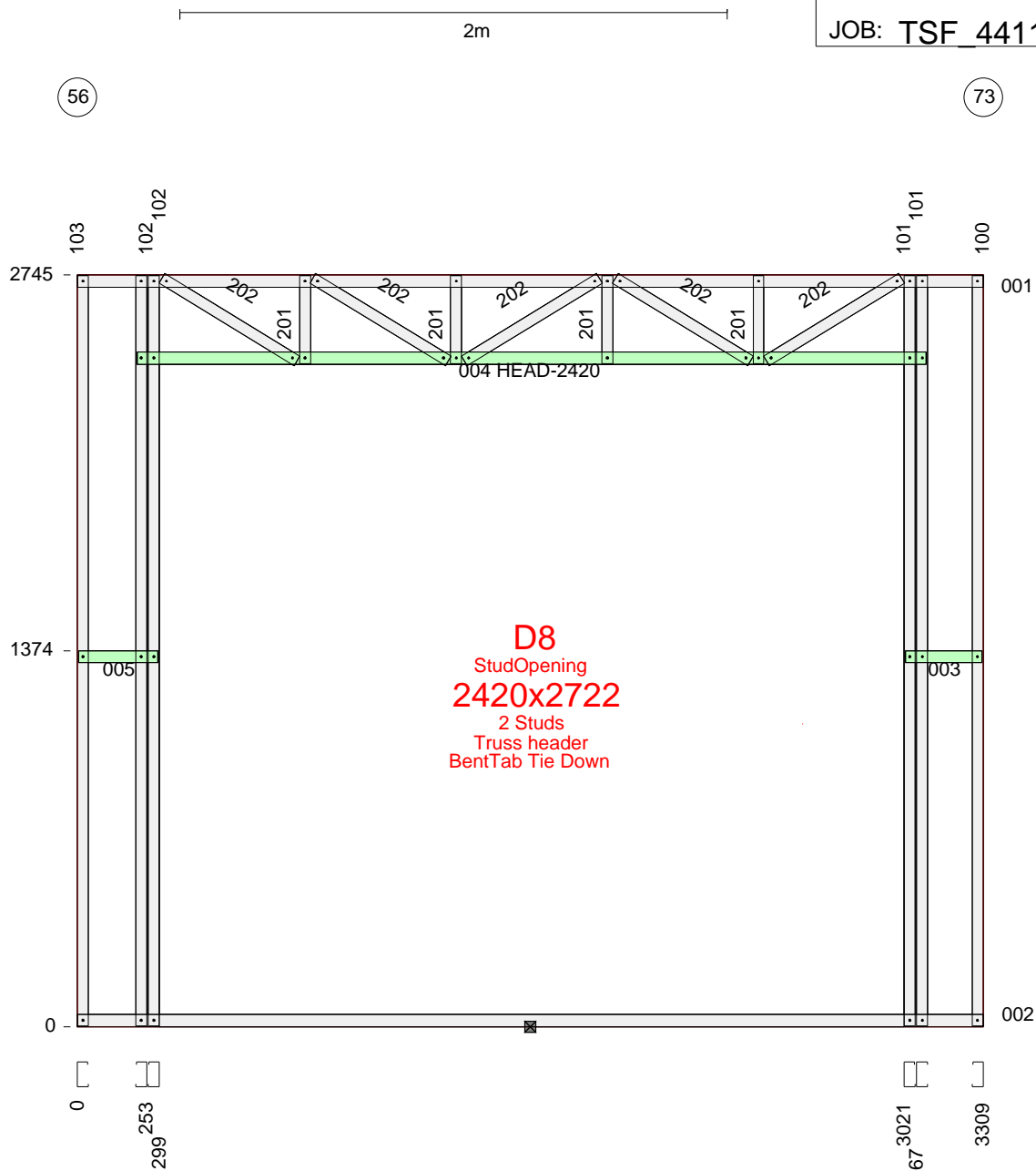

All dimensions to back of section. Where multiple lintels are used in place of a continuous lintel, it should have a minimum lap length of 450mm. Lintels should not be lapped over an opening.

ASSEMBLY DETAILS	OPENING DIMENSIONS (steel to steel)				PACKING DETAILS		LENGTH	MAX. HEIGHT
	ID	MANUF.	CAT NO.	UNIT DIM.	LEFT SIDE	RIGHT SIDE	3309	2745
ASSEMBLED:	D9	STUDOPEN	StudOpening	2420x2722			DETAILER	DETAILED
FABRICATOR: TRUE STEEL FRAMES							VANTAGE_DS	23-10-2019
CUSTOMER: BERT FARINA CONSTRUCTION							WEIGHT	SCALE
CLIENT REF: 4 REDWOOD ST, ROSTREVOR							33	1:25

DESCRIPTION	Usage	No.	Length	Mat.	Qty
U904475G550	TOPPLATE	001	3399	0.75	1
U904475G550	BOTPLATE	002	3399	0.75	1
U904475G550	NOGGING	003	379	0.75	1
U904475G550	HEAD	004	2884	0.75	1
U904475G550	NOGGING	005	278	0.75	1
C9075ra	STUD	100	2741	0.75	2
C9075ra	STUD	101	2741	0.75	1
C9075ra	STUD	102	2783	0.75	1
C9075ra	STUD	103	2741	0.75	1
C9075ra	STUD	104	2783	0.75	1
C9075ra	STUD	105	2741	0.75	2
C9075ra	WEB	201	321	0.75	4
C9075ra	WEB	202	579	0.75	5
Washer40x40x5	HOLDDOWN	N/A		5	2
WALLTITE	SCREW	N/A	-	-	92

Length crib: 2
Floor RL: 3217
INTERNAL wall

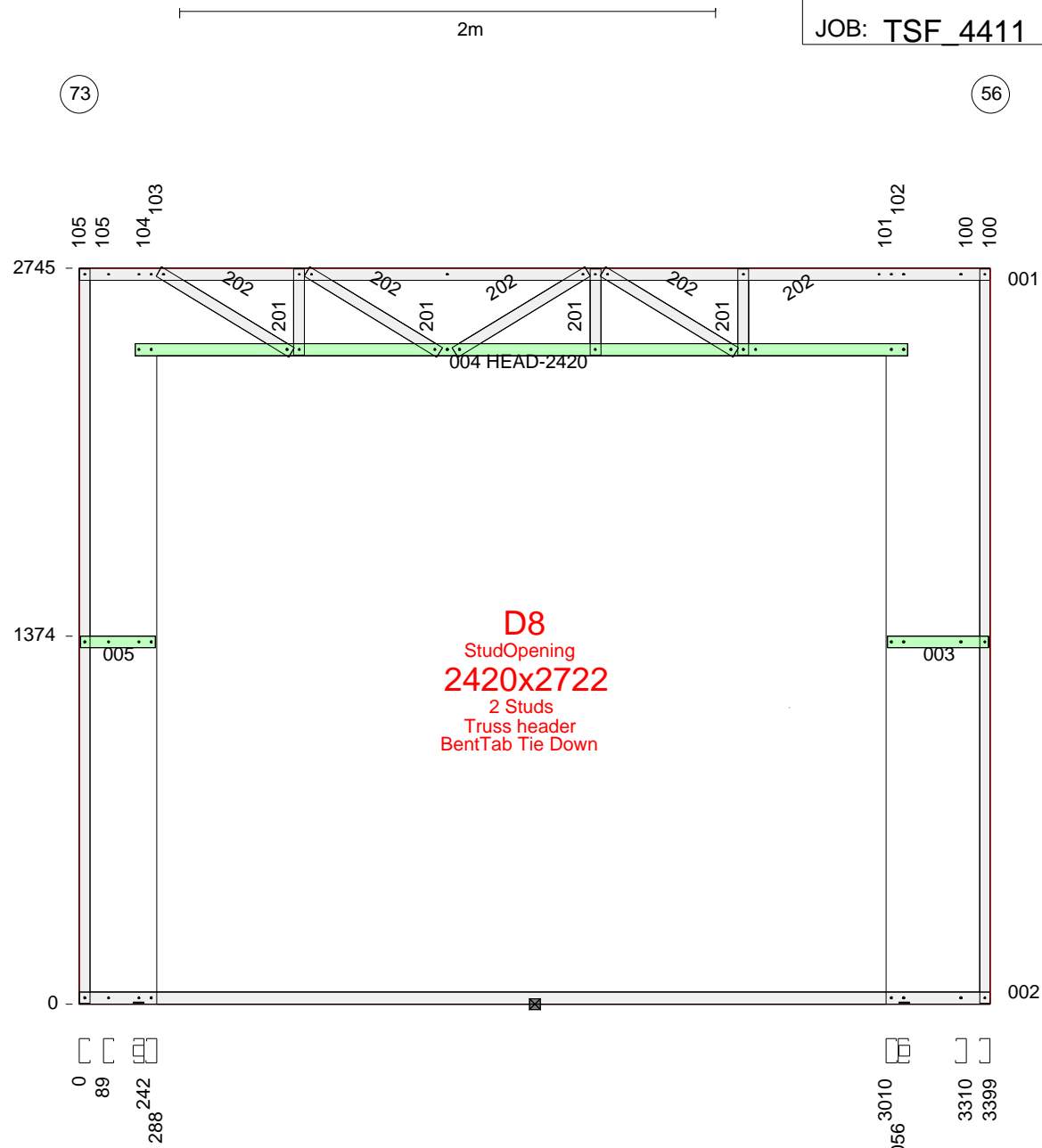

All dimensions to back of section. Where multiple lintels are used in place of a continuous lintel, it should have a minimum lap length of 450mm. Lintels should not be lapped over an opening.

ASSEMBLY DETAILS	OPENING DIMENSIONS (steel to steel)				PACKING DETAILS		LENGTH	MAX. HEIGHT
	ID	MANUF.	CAT NO.	UNIT DIM.	LEFT SIDE	RIGHT SIDE	3399	2745
ASSEMBLED:	D8	STUDOPEN	StudOpening	2420x2722			DETAILER	DETAILED
FABRICATOR: TRUE STEEL FRAMES							VANTAGE_DS	23-10-2019
CUSTOMER: BERT FARINA CONSTRUCTION							WEIGHT	SCALE
CLIENT REF: 4 REDWOOD ST, ROSTREVOR							39	1:25

DESCRIPTION	Usage	No.	Length	Mat.	Qty
U904475G550	TOPPLATE	001	1998	0.75	1
U904475G550	BOTPLATE	002	1998	0.75	1
U904475G550	NOGGING	003	1988	0.75	1
C9075ra	STUD	100	2741	0.75	2
C9075ra	STUD	101	2741	0.75	6
Multigrip	TIEDOWN	N/A		3	1
SCREW-12-14x20-HEX	SCREW	N/A	-	-	4
SCREW-M6-1PX18-TEK	SCREW	N/A	-	-	2
WALLTITE	SCREW	N/A	-	-	48

Length crib: 2
Floor RL: 3217
INTERNAL wall

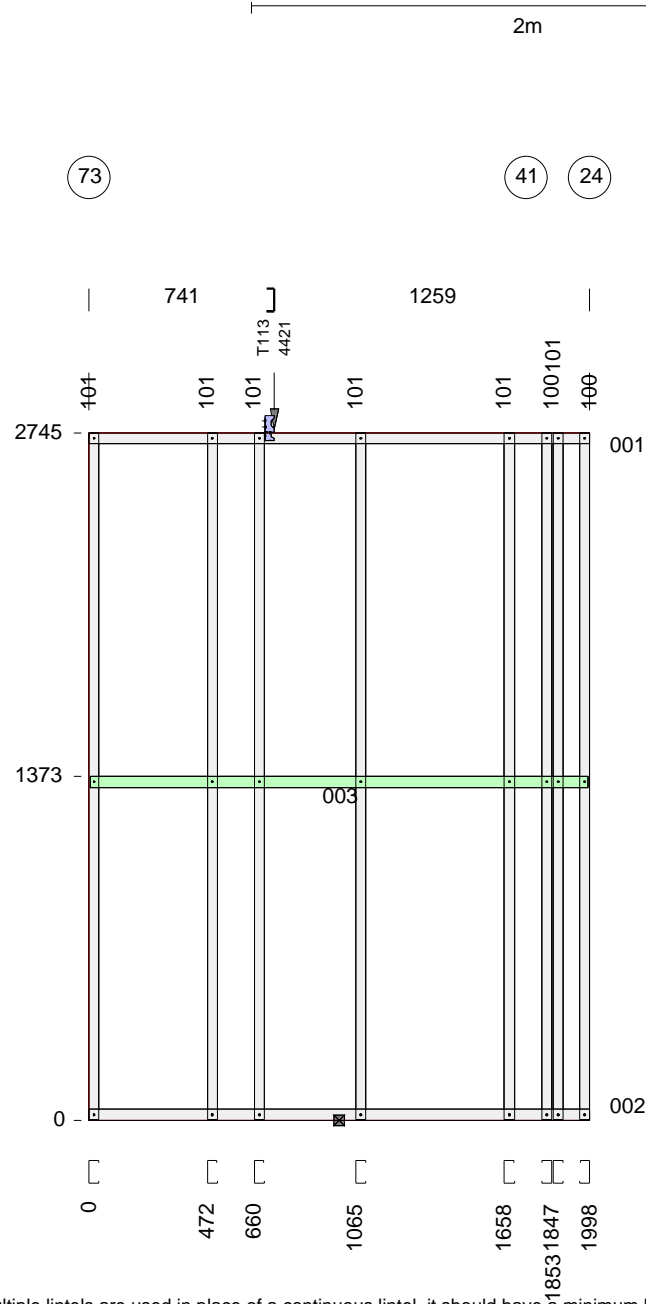

All dimensions to back of section. Where multiple lintels are used in place of a continuous lintel, it should have a minimum lap length of 450mm. Lintels should not be lapped over an opening.

ASSEMBLY DETAILS	OPENING DIMENSIONS (steel to steel)					PACKING DETAILS		LENGTH	MAX. HEIGHT
	ID	HEIGHT	WIDTH	HEAD	SILL	LEFT SIDE	RIGHT SIDE	1998	2745
ASSEMBLED: FABRICATOR: TRUE STEEL FRAMES CUSTOMER: BERT FARINA CONSTRUCTION CLIENT REF: 4 REDWOOD ST, ROSTREVOR								DETAILER	DETAILED
								VANTAGE_DS	23-10-2019
								WEIGHT	SCALE
								30	1:30

DESCRIPTION	Usage	No.	Length	Mat.	Qty
U904475G550	TOPPLATE	001	1998	0.75	1
U904475G550	BOTPLATE	002	1998	0.75	1
U904475G550	NOGGING	003	1988	0.75	1
C9075ra	STUD	100	2791	0.75	1
C9075ra	STUD	101	2791	0.75	5
C9075ra	STUD	102	2833	0.75	1
C9075ra	STUD	103	2833	0.75	1
BRA-1.0x30-550	Brace	201	3229	1.0	2
TENSIONER_SET	Tensnr	N/A	0	N/A	2
Washer40x40x5	HOLDDOWN	N/A		5	2
Multigrip	TIEDOWN	N/A		3	1
SCREW-12-14x20-HEX	SCREW	N/A	-	-	4
SCREW-M6-1PX18-TEK	SCREW	N/A	-	-	14
WALLTITE	SCREW	N/A	-	-	48

Length crib: 2
Floor RL: 3217
INTERNAL wall

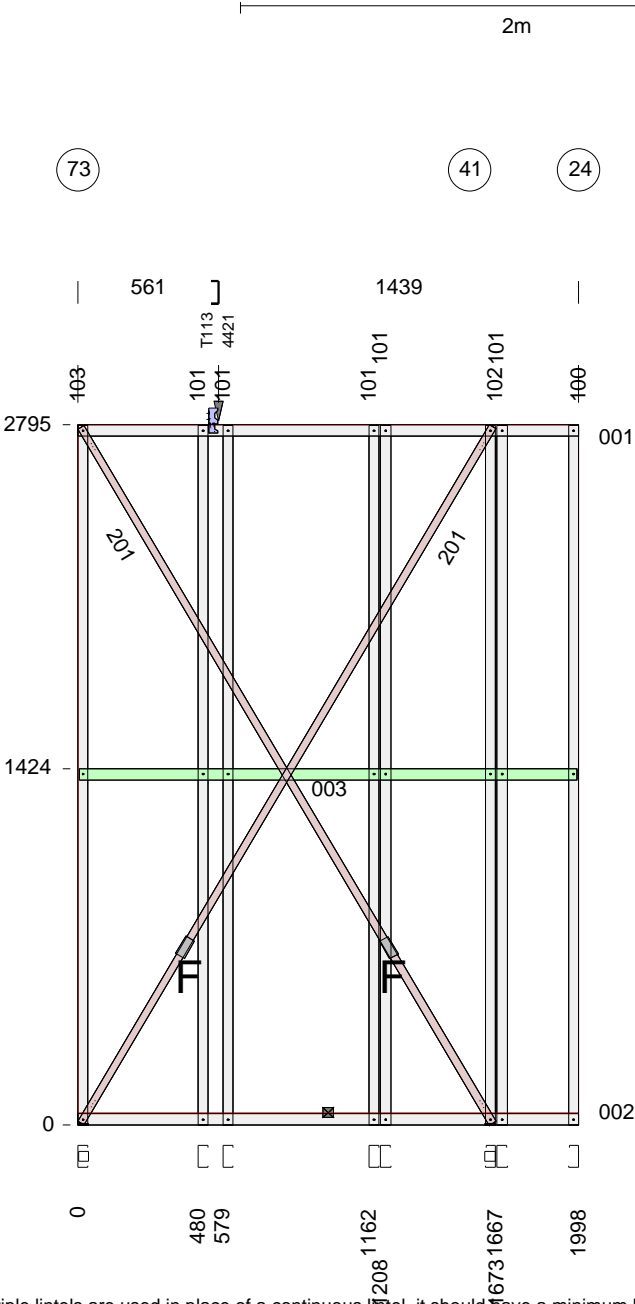

Screws at each end of BRA-1.0x30-550 = 3

All dimensions to back of section. Where multiple lintels are used in place of a continuous lintel, it should have a minimum lap length of 450mm. Lintels should not be lapped over an opening.

ASSEMBLY DETAILS	OPENING DIMENSIONS (steel to steel)					PACKING DETAILS		LENGTH	MAX. HEIGHT
	ID	HEIGHT	WIDTH	HEAD	SILL	LEFT SIDE	RIGHT SIDE	1998	2745
ASSEMBLED: FABRICATOR: TRUE STEEL FRAMES CUSTOMER: BERT FARINA CONSTRUCTION CLIENT REF: 4 REDWOOD ST, ROSTREVOR								DETAILER	DETAILED
								VANTAGE_DS	23-10-2019
								WEIGHT	SCALE
								32	1:30

DESCRIPTION	Usage	No.	Length	Mat.	Qty
U904475G550	TOPPLATE	001	1018	0.75	1
U904475G550	BOTPLATE	002	1018	0.75	1
U904475G550	NOGGING	003	1008	0.75	1
C9075ra	STUD	100	2741	0.75	1
C9075ra	STUD	101	2741	0.75	2
WALLTITE	SCREW	N/A	-	-	18

Length crib: 2
Floor RL: 3217
INTERNAL wall

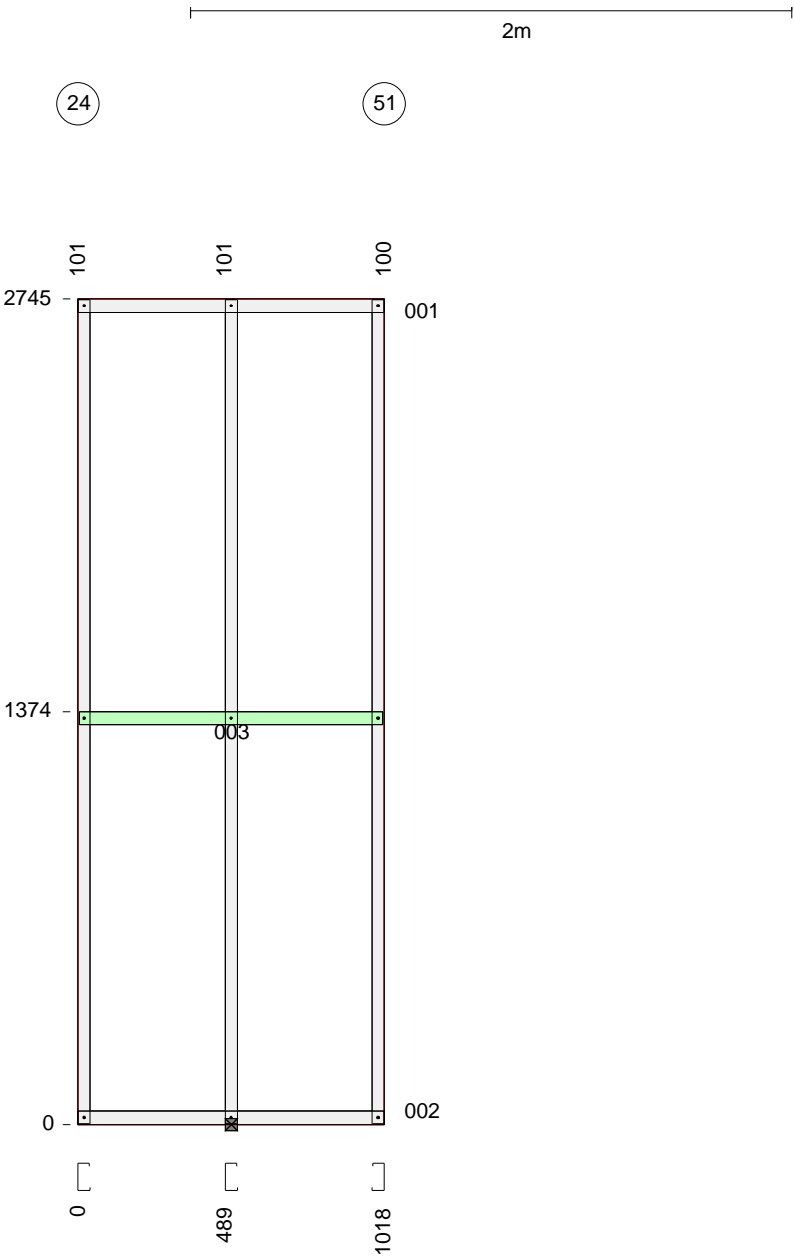

All dimensions to back of section. Where multiple lintels are used in place of a continuous lintel, it should have a minimum lap length of 450mm. Lintels should not be lapped over an opening.

ASSEMBLY DETAILS	OPENING DIMENSIONS (steel to steel)					PACKING DETAILS		LENGTH	MAX. HEIGHT
	ID	HEIGHT	WIDTH	HEAD	SILL	LEFT SIDE	RIGHT SIDE	1018	2745
ASSEMBLED: FABRICATOR: TRUE STEEL FRAMES CUSTOMER: BERT FARINA CONSTRUCTION CLIENT REF: 4 REDWOOD ST, ROSTREVOR								DETAILER	DETAILED
								VANTAGE_DS	23-10-2019
								WEIGHT	SCALE
								12	1:25

DESCRIPTION	Usage	No.	Length	Mat.	Qty
U904475G550	TOPPLATE	001	928	0.75	1
U904475G550	BOTPLATE	002	928	0.75	1
U904475G550	NOGGING	003	918	0.75	2
C9075ra	STUD	100	2913	0.75	1
C9075ra	STUD	101	2871	0.75	1
C9075ra	STUD	102	2913	0.75	1
BRA-1.0x30-550	Brace	201	3000	1.0	2
TENSIONER_SET	Tensnr	N/A	0	N/A	2
Washer40x40x5	HOLDDOWN	N/A		5	2
SCREW-M6-1PX18-TEK	SCREW	N/A	-	-	12
WALLTITE	SCREW	N/A	-	-	24

Length crib: 2
Floor RL: 3217
INTERNAL wall

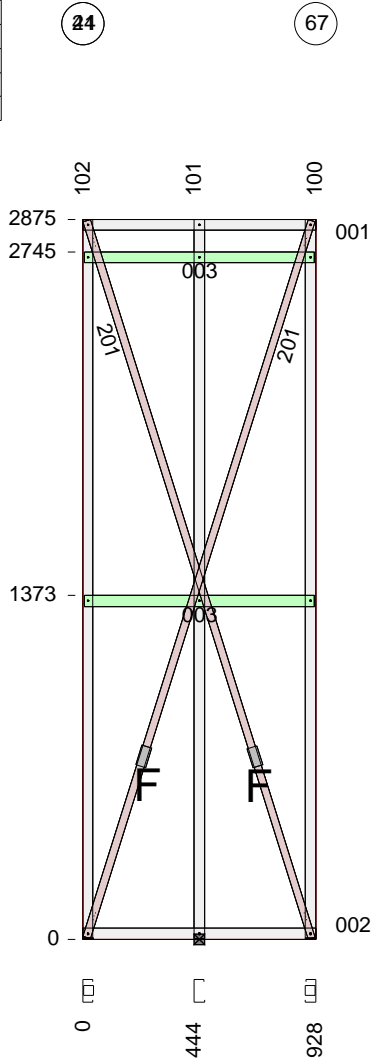

Screws at each end of BRA-1.0x30-550 = 3

All dimensions to back of section. Where multiple lintels are used in place of a continuous lintel, it should have a minimum lap length of 450mm. Lintels should not be lapped over an opening.

ASSEMBLY DETAILS	OPENING DIMENSIONS (steel to steel)					PACKING DETAILS		LENGTH	MAX. HEIGHT
	ID	HEIGHT	WIDTH	HEAD	SILL	LEFT SIDE	RIGHT SIDE	928	2875
ASSEMBLED: FABRICATOR: TRUE STEEL FRAMES CUSTOMER: BERT FARINA CONSTRUCTION CLIENT REF: 4 REDWOOD ST, ROSTREVOR								DETAILER	DETAILED
								VANTAGE_DS	23-10-2019
								WEIGHT	SCALE
								15	1:30

DESCRIPTION	Usage	No.	Length	Mat.	Qty
U904475G550	TOPPLATE	001	3709	0.75	1
U904475G550	BOTPLATE	002	3709	0.75	1
U904475G550	NOGGING	003	2660	0.75	1
U904475G550	HEAD	004	1370	0.75	1
U904475G550	NOGGING	005	119	0.75	1
C9075ra	STUD	100	2741	0.75	1
C9075ra	STUD	101	2783	0.75	3
C9075ra	STUD	102	2783	0.75	1
C9075ra	STUD	103	2741	0.75	1
C9075ra	STUD	104	2783	0.75	1
C9075ra	STUD	105	2741	0.75	1
C9075ra	WEB	201	331	0.75	1
C9075ra	WEB	202	521	0.75	2
C9075ra	WEB	203	457	0.75	1
C9075ra	STIFFENER	300	345	0.75	1
MULTIGRIP	TIEDOWN	N/A		3	3
Washer40x40x5	HOLDDOWN	N/A		5	5
SCREW-12-14x20-HEX	SCREW	N/A	-	-	12
SCREW-M6-1PX18-TEK	SCREW	N/A	-	-	6
WALLTITE	SCREW	N/A	-	-	76

Length crib: 2
Floor RL: 3217
INTERNAL wall

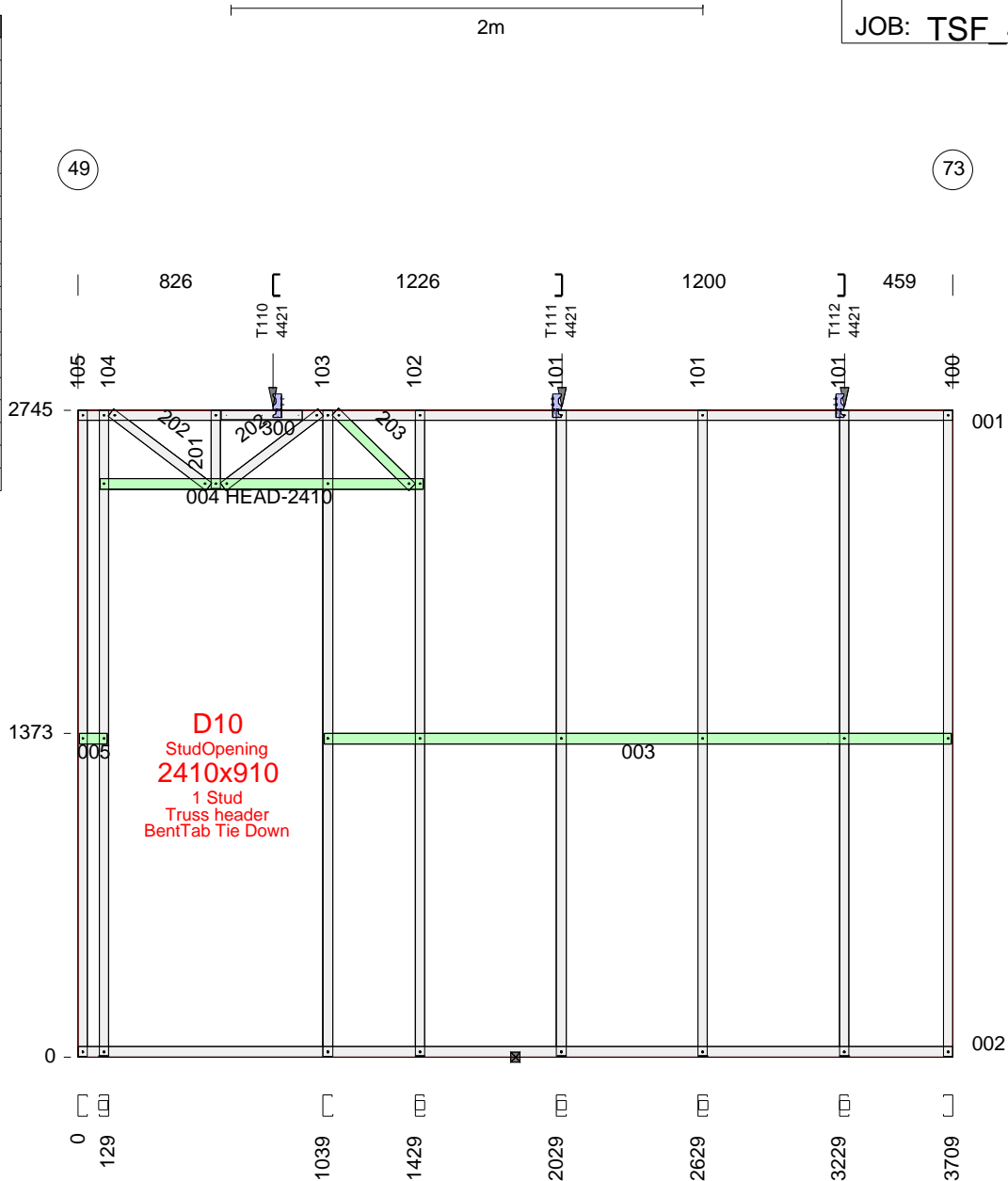

All dimensions to back of section. Where multiple lintels are used in place of a continuous lintel, it should have a minimum lap length of 450mm. Lintels should not be lapped over an opening.

ASSEMBLY DETAILS	OPENING DIMENSIONS (steel to steel)				PACKING DETAILS		LENGTH	MAX. HEIGHT
	ID	MANUF.	CAT NO.	UNIT DIM.	LEFT SIDE	RIGHT SIDE	3709	2745
ASSEMBLED:	D10	STUDOPEN	StudOpening	2410x910			DETAILER	DETAILED
FABRICATOR: TRUE STEEL FRAMES							VANTAGE_DS	23-10-2019
CUSTOMER: BERT FARINA CONSTRUCTION							WEIGHT	SCALE
CLIENT REF: 4 REDWOOD ST, ROSTREVOR							39	1:30

DESCRIPTION	Usage	No.	Length	Mat.	Qty
U904475G550	TOPPLATE	001	3309	0.75	1
U904475G550	BOTPLATE	002	3309	0.75	1
U904475G550	NOGGING	003	584	0.75	1
U904475G550	HEAD	004	990	0.75	1
U904475G550	NOGGING	005	1785	0.75	1
C9055ra	STUD	100	2706	0.55	2
C9075ra	STUD	101	2706	0.75	1
C9075ra	STUD	102	2706	0.75	1
C9055ra	STUD	103	2706	0.55	3
C9075ra	WEB	201	296	0.75	1
C9075ra	WEB	202	505	0.75	2
WALLTITE	SCREW	N/A	-	-	58

Length crib: 2
Floor RL: 3217
INTERNAL wall

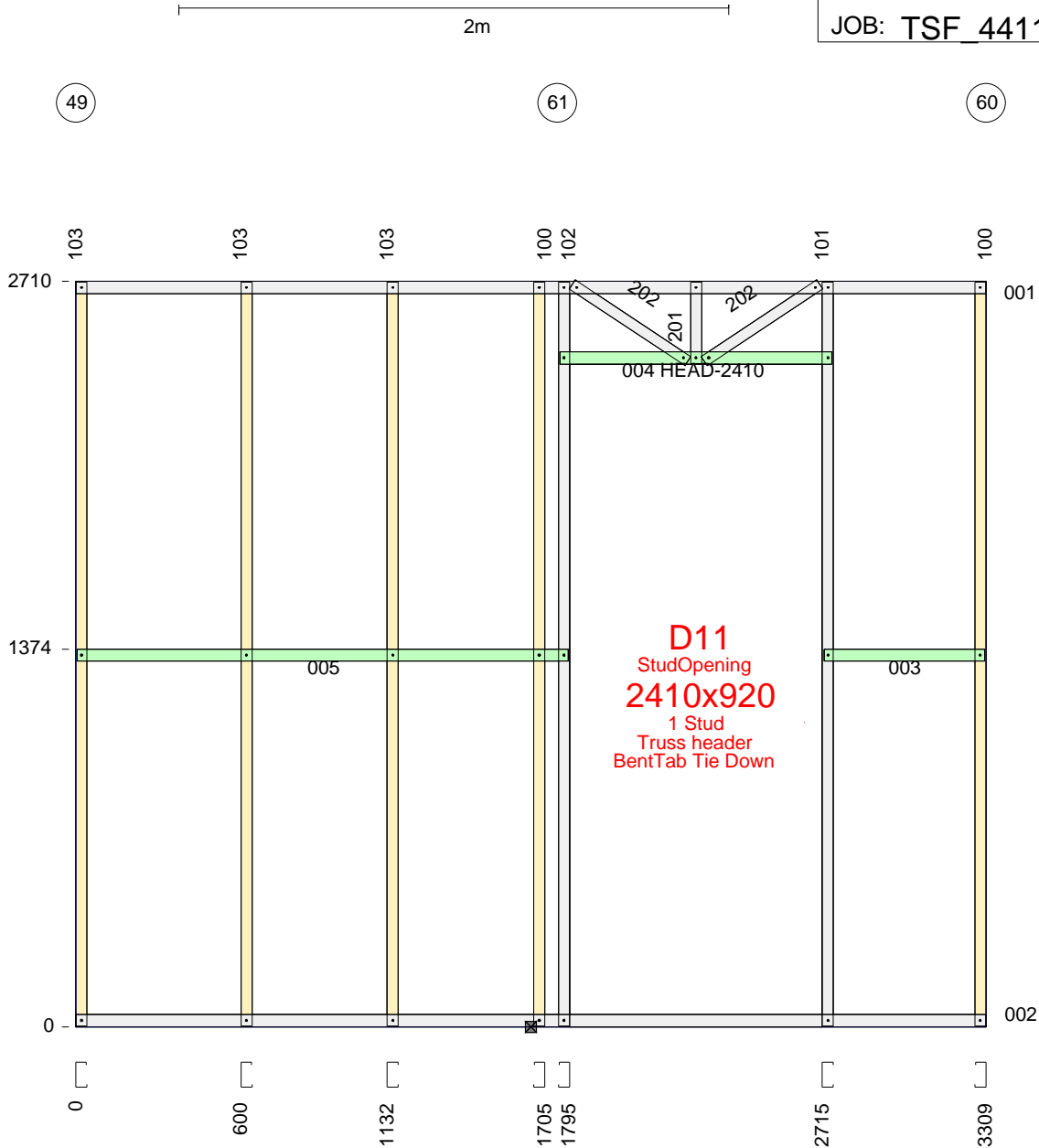

All dimensions to back of section. Where multiple lintels are used in place of a continuous lintel, it should have a minimum lap length of 450mm. Lintels should not be lapped over an opening.

ASSEMBLY DETAILS	OPENING DIMENSIONS (steel to steel)				PACKING DETAILS		LENGTH	MAX. HEIGHT
	ID	MANUF.	CAT NO.	UNIT DIM.	LEFT SIDE	RIGHT SIDE	3309	2710
ASSEMBLED:	D11	STUDOPEN	StudOpening	2410x920			DETAILER	DETAILED
FABRICATOR: TRUE STEEL FRAMES							VANTAGE_DS	23-10-2019
CUSTOMER: BERT FARINA CONSTRUCTION							WEIGHT	SCALE
CLIENT REF: 4 REDWOOD ST, ROSTREVOR							29	1:25

DESCRIPTION	Usage	No.	Length	Mat.	Qty
U904475G550	TOPPLATE	001	1823	0.75	1
U904475G550	BOTPLATE	002	1823	0.75	1
U904475G550	HEAD	003	1519	0.75	1
U904475G550	NOGGING	004	324	0.75	1
C9075ra	STUD	100	2741	0.75	1
C9075ra	STUD	101	2741	0.75	1
C9075ra	STUD	102	2741	0.75	1
C9075ra	WEB	201	311	0.75	2
C9075ra	WEB	202	527	0.75	2
C9075ra	WEB	203	526	0.75	1
C9075ra	STIFFENER	300	360	0.75	1
C9075ra	STIFFENER	301	361	0.75	1
MULTIGRIP	TIEDOWN	N/A		3	2
SCREW-12-14x20-HEX	SCREW	N/A	-	-	8
SCREW-M6-1PX18-TEK	SCREW	N/A	-	-	4
WALLTITE	SCREW	N/A	-	-	52

Length crib: 2
Floor RL: 3217
INTERNAL wall

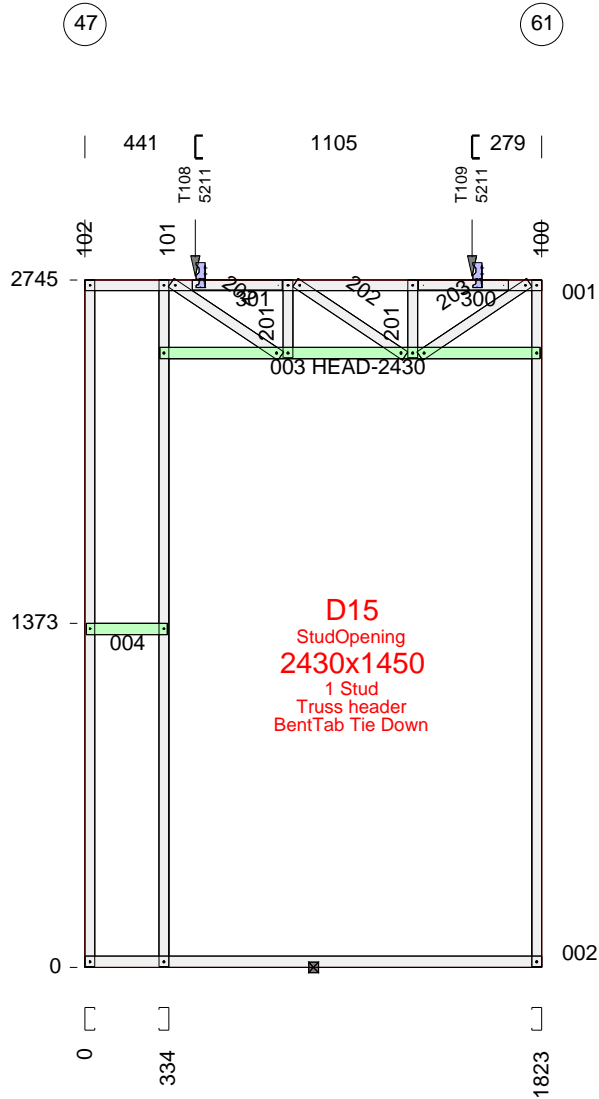

All dimensions to back of section. Where multiple lintels are used in place of a continuous lintel, it should have a minimum lap length of 450mm. Lintels should not be lapped over an opening.

ASSEMBLY DETAILS	OPENING DIMENSIONS (steel to steel)				PACKING DETAILS		LENGTH	MAX. HEIGHT
	ID	MANUF.	CAT NO.	UNIT DIM.	LEFT SIDE	RIGHT SIDE	1823	2745
ASSEMBLED:	D15	STUDOPEN	StudOpening	2430x1450			DETAILER	DETAILED
FABRICATOR: TRUE STEEL FRAMES							VANTAGE_DS	23-10-2019
CUSTOMER: BERT FARINA CONSTRUCTION							WEIGHT	SCALE
CLIENT REF: 4 REDWOOD ST, ROSTREVOR							18	1:30

DESCRIPTION	Usage	No.	Length	Mat.	Qty
U904475G550	TOPPLATE	001	5103	0.75	1
U904475G550	BOTPLATE	002	5103	0.75	1
U904475G550	NOGGING	003	3204	0.75	1
U904475G550	HEAD	004	880	0.75	1
U904475G550	NOGGING	005	1069	0.75	1
C9075ra	STUD	100	2741	0.75	2
C9075ra	STUD	101	2783	0.75	5
C9075ra	STUD	102	2741	0.75	4
C9075ra	STUD	103	2783	0.75	1
C9075ra	STUD	104	2783	0.75	1
C9075ra	WEB	201	331	0.75	1
C9075ra	WEB	202	482	0.75	2
C9075ra	STIFFENER	300	435	0.75	1
C9075ra	STIFFENER	301	511	0.75	1
C9075ra	STIFFENER	302	406	0.75	1
C9075ra	STIFFENER	303	476	0.75	1
MULTIGRIP	TIEDOWN	N/A		3	5
Washer40x40x5	HOLDDOWN	N/A		5	7
SCREW-12-14x20-HEX	SCREW	N/A	-	-	20
SCREW-M6-1PX18-TEK	SCREW	N/A	-	-	10
WALLTITE	SCREW	N/A	-	-	118

Length crib: 2
Floor RL: 3217
INTERNAL wall

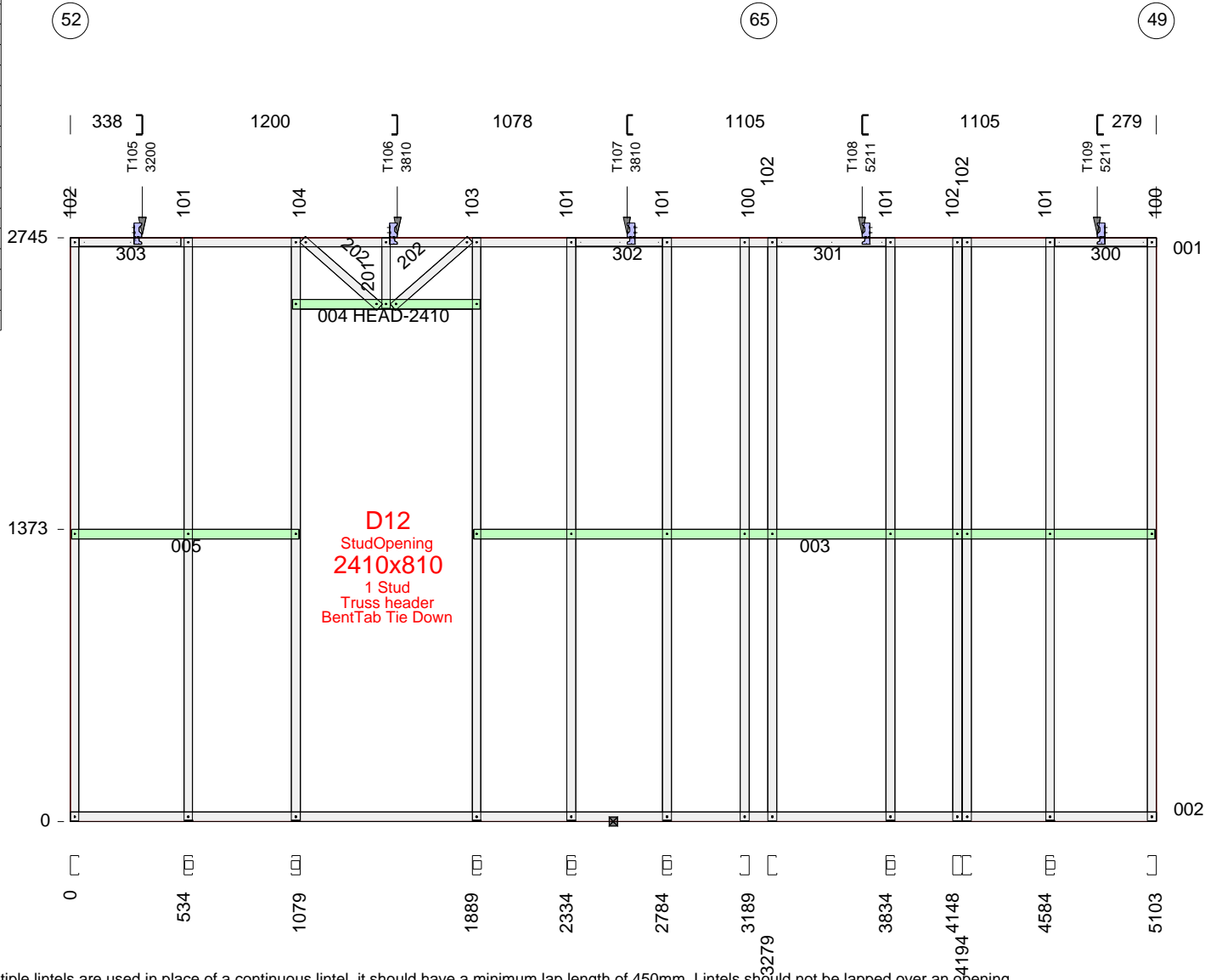

All dimensions to back of section. Where multiple lintels are used in place of a continuous lintel, it should have a minimum lap length of 450mm. Lintels should not be lapped over an opening.

ASSEMBLY DETAILS	OPENING DIMENSIONS (steel to steel)				PACKING DETAILS		LENGTH	MAX. HEIGHT
	ID	MANUF.	CAT NO.	UNIT DIM.	LEFT SIDE	RIGHT SIDE	5103	2745
ASSEMBLED:	D12	STUDOPEN	StudOpening	2410x810			DETAILER	DETAILED
FABRICATOR: TRUE STEEL FRAMES							VANTAGE_DS	23-10-2019
CUSTOMER: BERT FARINA CONSTRUCTION							WEIGHT	SCALE
CLIENT REF: 4 REDWOOD ST, ROSTREVOR							59	1:30

DESCRIPTION	Usage	No.	Length	Mat.	Qty
U904475G550	TOPPLATE	001	4328	0.75	1
U904475G550	BOTPLATE	002	4328	0.75	1
U904475G550	NOGGING	003	3409	0.75	1
U904475G550	HEAD	004	939	0.75	1
C9075ra	STUD	100	2748	0.75	1
C9055ra	STUD	101	2706	0.55	5
C9075ra	STUD	102	2748	0.75	1
C9075ra	STUD	103	2706	0.75	1
C9075ra	STUD	104	2706	0.75	1
BRA-1.0x30-550	Brace	201	4251	1.0	2
C9075ra	WEB	202	296	0.75	1
C9075ra	WEB	203	467	0.75	1
C9075ra	WEB	204	501	0.75	1
TENSIONER_SET	Tensnr	N/A	0	N/A	2
Washer40x40x5	HOLDDOWN	N/A		5	2
SCREW-M6-1PX18-TEK	SCREW	N/A	-	-	12
WALLTITE	SCREW	N/A	-	-	68

Length crib: 2
Floor RL: 3217
INTERNAL wall

Screws at each end of BRA-1.0x30-550 = 3

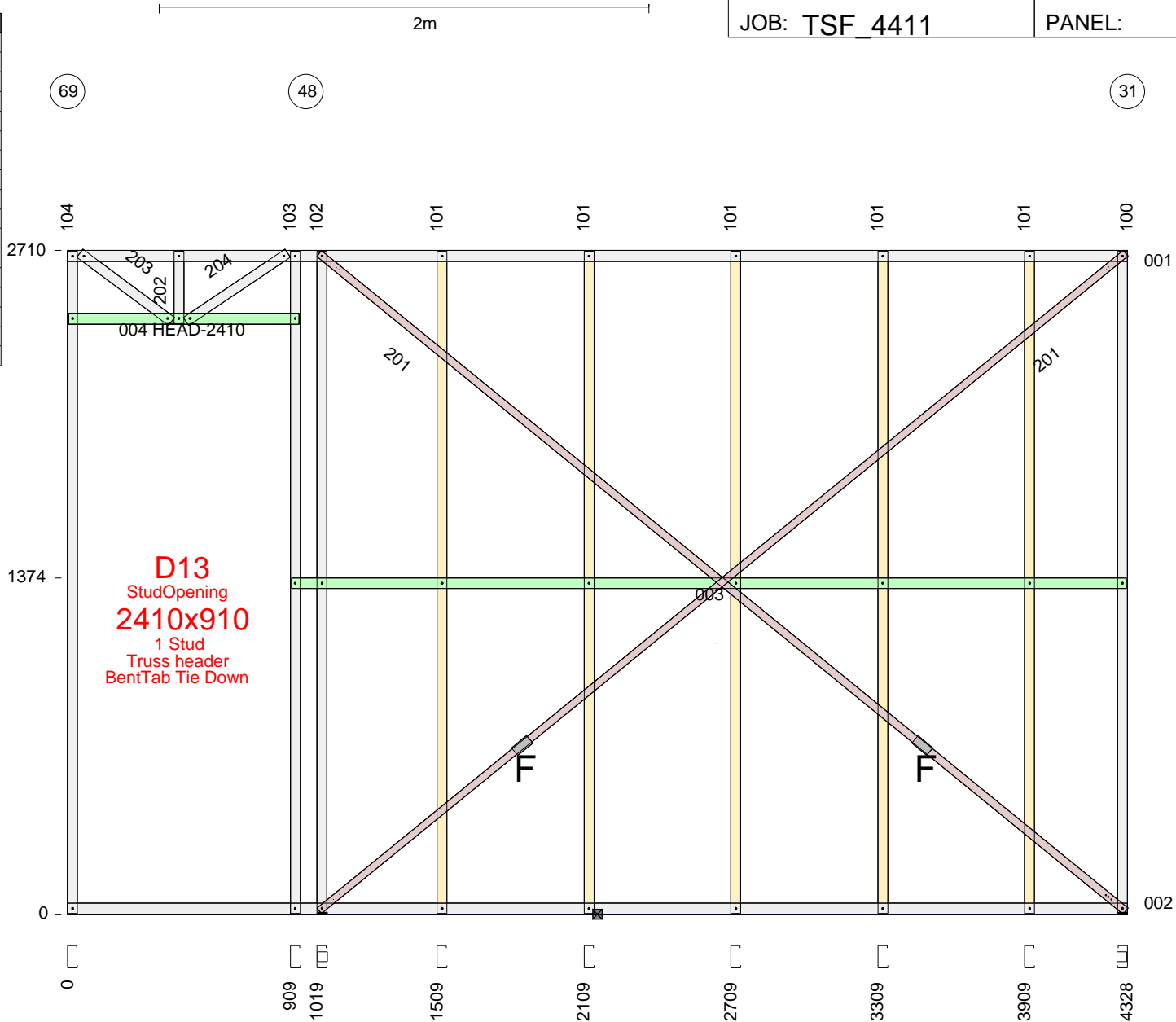

All dimensions to back of section. Where multiple lintels are used in place of a continuous lintel, it should have a minimum lap length of 450mm. Lintels should not be lapped over an opening.

ASSEMBLY DETAILS	OPENING DIMENSIONS (steel to steel)				PACKING DETAILS		LENGTH	MAX. HEIGHT
	ID	MANUF.	CAT NO.	UNIT DIM.	LEFT SIDE	RIGHT SIDE	4328	2710
ASSEMBLED:	D13	STUDOPEN	StudOpening	2410x910			DETAILER	DETAILED
FABRICATOR: TRUE STEEL FRAMES							VANTAGE_DS	23-10-2019
CUSTOMER: BERT FARINA CONSTRUCTION							WEIGHT	SCALE
CLIENT REF: 4 REDWOOD ST, ROSTREVOR							40	1:25

DESCRIPTION	Usage	No.	Length	Mat.	Qty
U904475G550	TOPPLATE	001	5358	0.75	1
U904475G550	BOTPLATE	002	5358	0.75	1
C9075ra	STUD	100	446	0.75	13
C9075ra	WEB	201	574	0.75	1
C9075ra	WEB	202	568	0.75	2
C9075ra	WEB	203	581	0.75	8
C9075ra	WEB	204	561	0.75	1
WALLTITE	SCREW	N/A	-	-	100

Length crib: 2
Floor RL: 0
INTERNAL wall

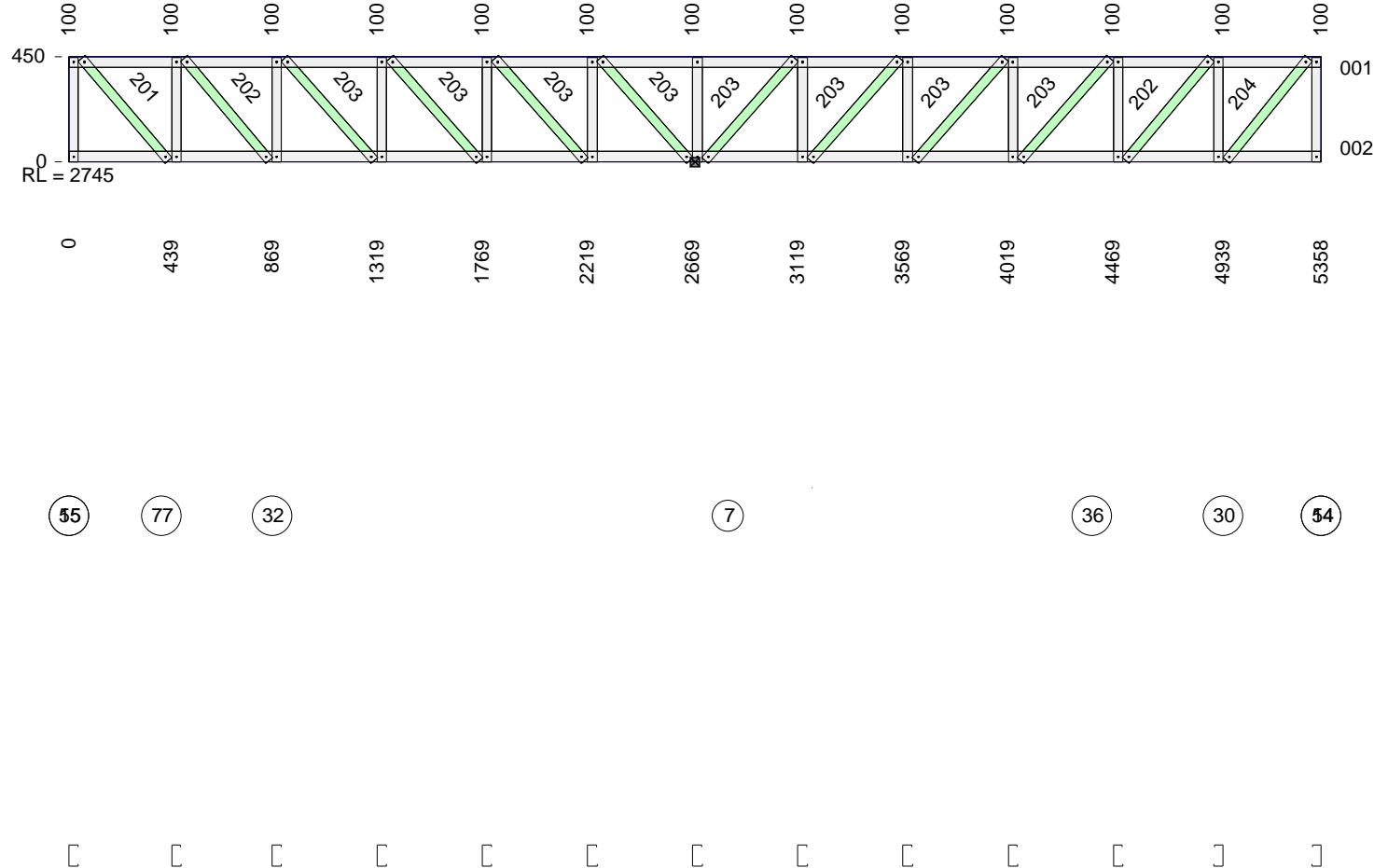

All dimensions to back of section. Where multiple lintels are used in place of a continuous lintel, it should have a minimum lap length of 450mm. Lintels should not be lapped over an opening.

ASSEMBLY DETAILS	OPENING DIMENSIONS (steel to steel)					PACKING DETAILS		LENGTH	MAX. HEIGHT
	ID	HEIGHT	WIDTH	HEAD	SILL	LEFT SIDE	RIGHT SIDE	5358	450
ASSEMBLED: FABRICATOR: TRUE STEEL FRAMES CUSTOMER: BERT FARINA CONSTRUCTION CLIENT REF: 4 REDWOOD ST, ROSTREVOR								DETAILER	DETAILED
								VANTAGE_DS	23-10-2019
								WEIGHT	SCALE
								25	1:30

DESCRIPTION	Usage	No.	Length	Mat.	Qty
U904475G550	TOPPLATE	001	5358	0.75	1
U904475G550	BOTPLATE	002	5358	0.75	1
C9075ra	STUD	100	446	0.75	12
WALLTITE	SCREW	N/A	-	-	48

Length crib: 2
Floor RL: 0
INTERNAL wall

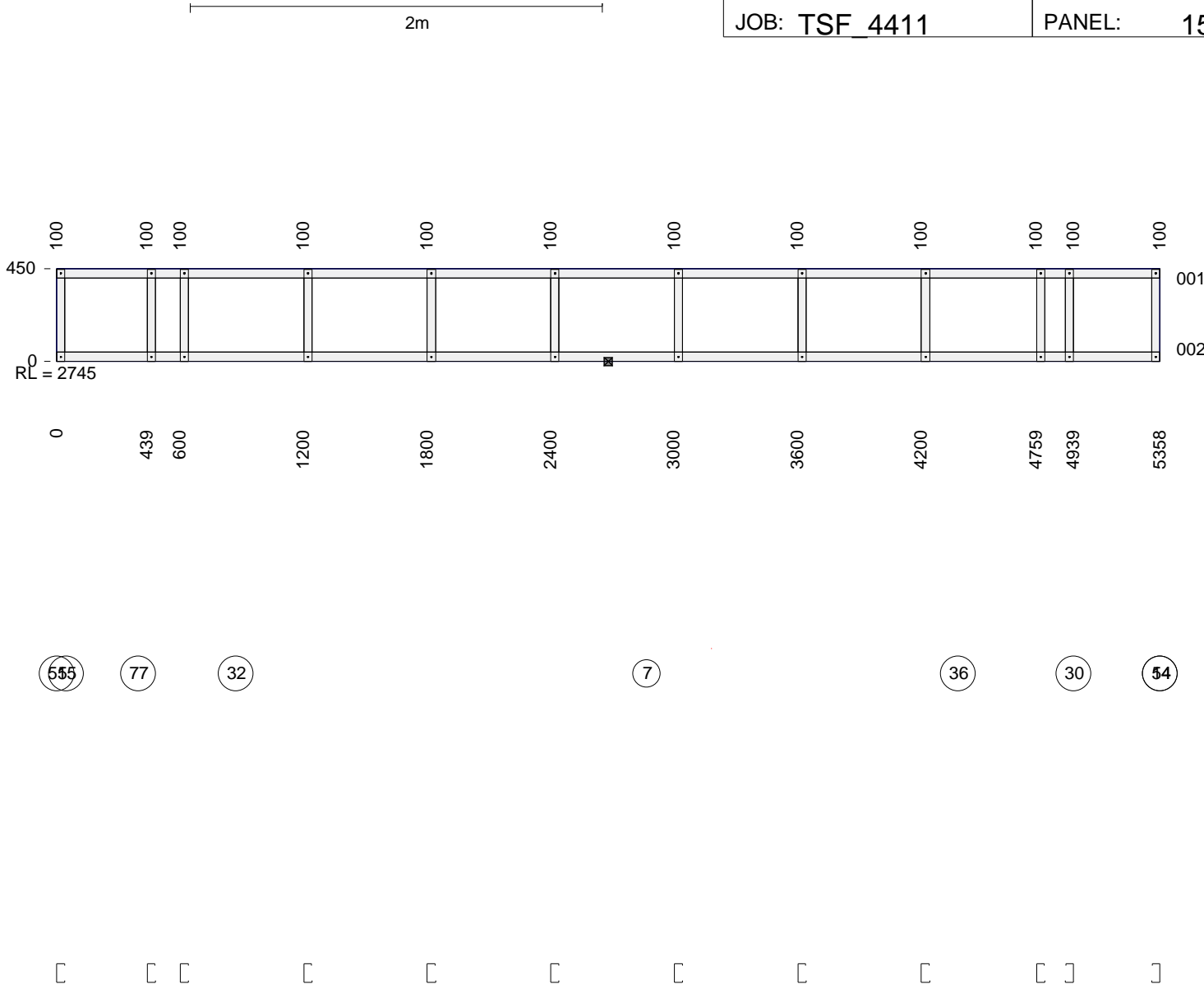

All dimensions to back of section. Where multiple lintels are used in place of a continuous lintel, it should have a minimum lap length of 450mm. Lintels should not be lapped over an opening.

ASSEMBLY DETAILS	OPENING DIMENSIONS (steel to steel)					PACKING DETAILS		LENGTH	MAX. HEIGHT
	ID	HEIGHT	WIDTH	HEAD	SILL	LEFT SIDE	RIGHT SIDE	5358	450
ASSEMBLED: FABRICATOR: TRUE STEEL FRAMES CUSTOMER: BERT FARINA CONSTRUCTION CLIENT REF: 4 REDWOOD ST, ROSTREVOR								DETAILER	DETAILED
								VANTAGE_DS	23-10-2019
								WEIGHT	SCALE
								17	1:30

DESCRIPTION	Usage	No.	Length	Mat.	Qty
U904475G550	TOPPLATE	001	5358	0.75	1
U904475G550	BOTPLATE	002	5358	0.75	1
C9075ra	STUD	100	446	0.75	13
C9075ra	WEB	201	561	0.75	1
C9075ra	WEB	202	568	0.75	2
C9075ra	WEB	203	581	0.75	8
C9075ra	WEB	204	574	0.75	1
WALLTITE	SCREW	N/A	-	-	100

Length crib: 2
Floor RL: 0
INTERNAL wall

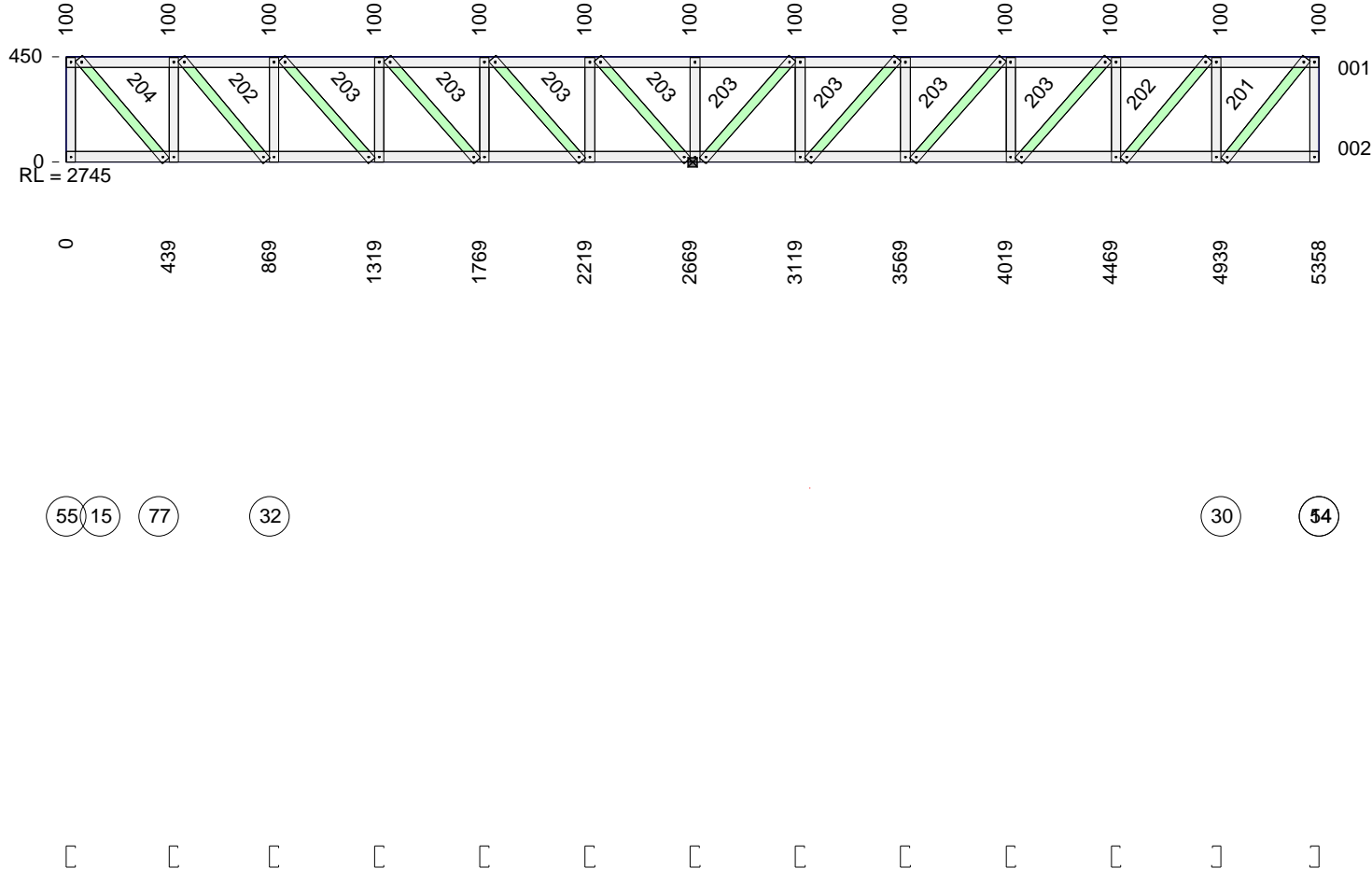

All dimensions to back of section. Where multiple lintels are used in place of a continuous lintel, it should have a minimum lap length of 450mm. Lintels should not be lapped over an opening.

ASSEMBLY DETAILS	OPENING DIMENSIONS (steel to steel)					PACKING DETAILS		LENGTH	MAX. HEIGHT
	ID	HEIGHT	WIDTH	HEAD	SILL	LEFT SIDE	RIGHT SIDE	5358	450
ASSEMBLED: FABRICATOR: TRUE STEEL FRAMES CUSTOMER: BERT FARINA CONSTRUCTION CLIENT REF: 4 REDWOOD ST, ROSTREVOR								DETAILER	DETAILED
								VANTAGE_DS	23-10-2019
								WEIGHT	SCALE
								25	1:30

DESCRIPTION	Usage	No.	Length	Mat.	Qty
U904475G550	TOPPLATE	001	418	0.75	1
U904475G550	BOTPLATE	002	418	0.75	1
U904475G550	NOGGING	003	408	0.75	1
C9075ra	STUD	100	2763	0.75	1
C9075ra	STUD	101	2763	0.75	1
WALLTITE	SCREW	N/A	-	-	12

Length crib: 2
Floor RL: 0
INTERNAL wall

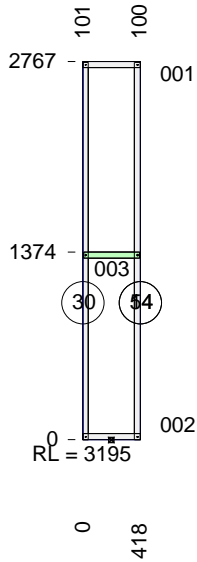

All dimensions to back of section. Where multiple lintels are used in place of a continuous lintel, it should have a minimum lap length of 450mm. Lintels should not be lapped over an opening.

ASSEMBLY DETAILS	OPENING DIMENSIONS (steel to steel)					PACKING DETAILS		LENGTH	MAX. HEIGHT
	ID	HEIGHT	WIDTH	HEAD	SILL	LEFT SIDE	RIGHT SIDE	418	2767
ASSEMBLED: FABRICATOR: TRUE STEEL FRAMES CUSTOMER: BERT FARINA CONSTRUCTION CLIENT REF: 4 REDWOOD ST, ROSTREVOR								DETAILER	DETAILED
								VANTAGE_DS	23-10-2019
								WEIGHT	SCALE
								7	1:55

DESCRIPTION	Usage	No.	Length	Mat.	Qty
U904475G550	TOPPLATE	001	418	0.75	1
U904475G550	BOTPLATE	002	418	0.75	1
U904475G550	NOGGING	003	408	0.75	1
C9075ra	STUD	100	2763	0.75	1
C9075ra	STUD	101	2763	0.75	1
WALLTITE	SCREW	N/A	-	-	12

Length crib: 2
Floor RL: 0
INTERNAL wall

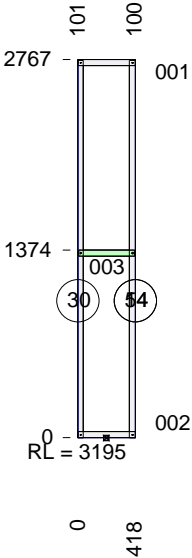

[]

All dimensions to back of section. Where multiple lintels are used in place of a continuous lintel, it should have a minimum lap length of 450mm. Lintels should not be lapped over an opening.

ASSEMBLY DETAILS	OPENING DIMENSIONS (steel to steel)					PACKING DETAILS		LENGTH	MAX. HEIGHT
	ID	HEIGHT	WIDTH	HEAD	SILL	LEFT SIDE	RIGHT SIDE	418	2767
ASSEMBLED:								DETAILER	DETAILED
FABRICATOR: TRUE STEEL FRAMES								VANTAGE_DS	23-10-2019
CUSTOMER: BERT FARINA CONSTRUCTION								WEIGHT	SCALE
CLIENT REF: 4 REDWOOD ST, ROSTREVOR								7	1:55

DESCRIPTION	Usage	No.	Length	Mat.	Qty
U904475G550	TOPPLATE	001	458	0.75	1
U904475G550	BOTPLATE	002	458	0.75	1
U904475G550	NOGGING	003	448	0.75	5
C9075ra	STUD	100	3413	0.75	2
C9075ra	STUD	101	3413	0.75	1
WALLTITE	SCREW	N/A	-	-	42

Length crib: 2
Floor RL: 0
INTERNAL wall

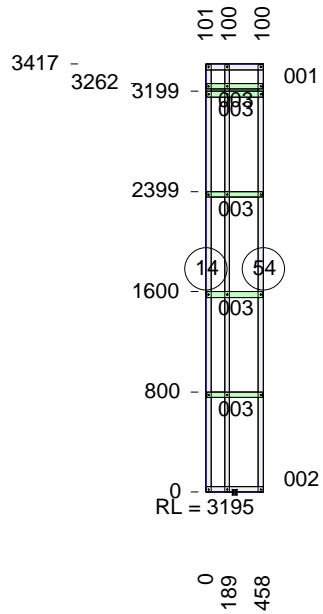

[]]

All dimensions to back of section. Where multiple lintels are used in place of a continuous lintel, it should have a minimum lap length of 450mm. Lintels should not be lapped over an opening.

ASSEMBLY DETAILS	OPENING DIMENSIONS (steel to steel)					PACKING DETAILS		LENGTH	MAX. HEIGHT
	ID	HEIGHT	WIDTH	HEAD	SILL	LEFT SIDE	RIGHT SIDE	458	3417
ASSEMBLED:								DETAILER	DETAILED
FABRICATOR: TRUE STEEL FRAMES								VANTAGE_DS	23-10-2019
CUSTOMER: BERT FARINA CONSTRUCTION								WEIGHT	SCALE
CLIENT REF: 4 REDWOOD ST, ROSTREVOR								14	1:60

DESCRIPTION	Usage	No.	Length	Mat.	Qty
U904475G550	TOPPLATE	001	4488	0.75	1
U904475G550	BOTPLATE	002	4330	0.75	1
U904475G550	BOTPLATE	003	198	0.75	1
C9075ra	STUD	100	446	0.75	8
C9075ra	STUD	101	446	0.75	1
C9075ra	STUD	102	446	0.75	1
WALLTITE	SCREW	N/A	-	-	42

Length crib: 2
Floor RL: 0
INTERNAL wall

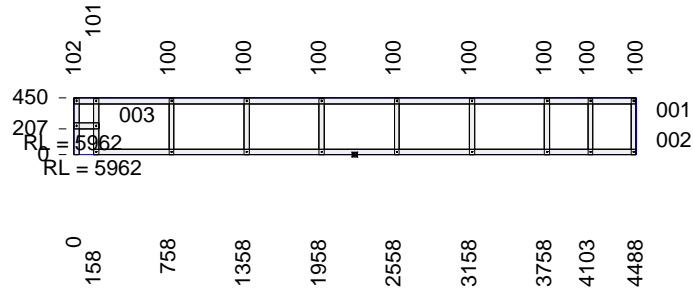

32 7 36 30 54

[[[[[[[[[]

All dimensions to back of section. Where multiple lintels are used in place of a continuous lintel, it should have a minimum lap length of 450mm. Lintels should not be lapped over an opening.

ASSEMBLY DETAILS	OPENING DIMENSIONS (steel to steel)					PACKING DETAILS		LENGTH	MAX. HEIGHT
	ID	HEIGHT	WIDTH	HEAD	SILL	LEFT SIDE	RIGHT SIDE	4488	450
ASSEMBLED: FABRICATOR: TRUE STEEL FRAMES CUSTOMER: BERT FARINA CONSTRUCTION CLIENT REF: 4 REDWOOD ST, ROSTREVOR								DETAILER	DETAILED
								VANTAGE_DS	23-10-2019
								WEIGHT	SCALE
								15	1:60

DESCRIPTION	Usage	No.	Length	Mat.	Qty
U904475G550	TOPPLATE	001	4488	0.75	1
U904475G550	BOTPLATE	002	4329	0.75	1
U904475G550	BOTPLATE	003	199	0.75	1
C9075ra	STUD	100	446	0.75	1
C9075ra	STUD	101	446	0.75	1
C9075ra	STUD	102	446	0.75	1
C9075ra	WEB	201	446	0.75	7
C9075ra	WEB	202	664	0.75	6
C9075ra	WEB	203	634	0.75	1
C9075ra	WEB	204	530	0.75	1
WALLTITE	SCREW	N/A	-	-	74

Length crib: 2
Floor RL: 0
INTERNAL wall

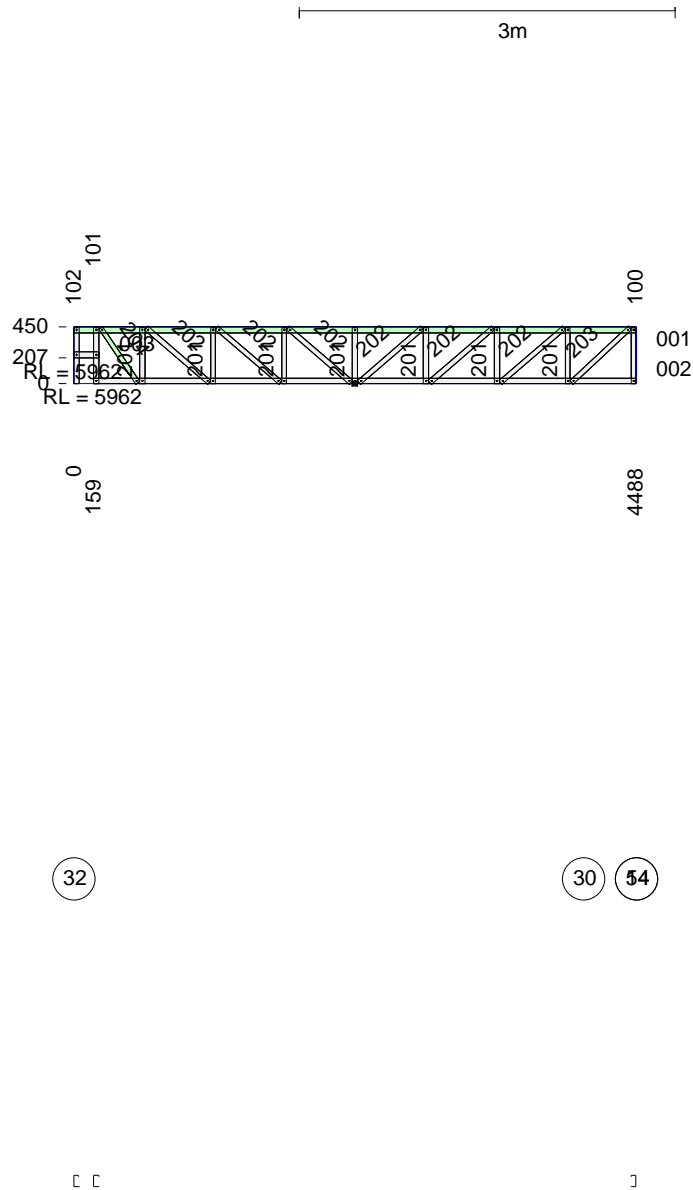

All dimensions to back of section. Where multiple lintels are used in place of a continuous lintel, it should have a minimum lap length of 450mm. Lintels should not be lapped over an opening.

ASSEMBLY DETAILS	OPENING DIMENSIONS (steel to steel)					PACKING DETAILS		LENGTH	MAX. HEIGHT
	ID	HEIGHT	WIDTH	HEAD	SILL	LEFT SIDE	RIGHT SIDE	4488	450
ASSEMBLED: FABRICATOR: TRUE STEEL FRAMES CUSTOMER: BERT FARINA CONSTRUCTION CLIENT REF: 4 REDWOOD ST, ROSTREVOR								DETAILER	DETAILED
								VANTAGE_DS	23-10-2019
								WEIGHT	SCALE
								20	1:60

DESCRIPTION	Usage	No.	Length	Mat.	Qty
U904475G550	TOPPLATE	001	3998	0.75	1
U904475G550	BOTPLATE	002	3998	0.75	1
C9075ra	STUD	100	186	0.75	8
WALLTITE	SCREW	N/A	-	-	32

Length crib: 2
Floor RL: 0
INTERNAL wall

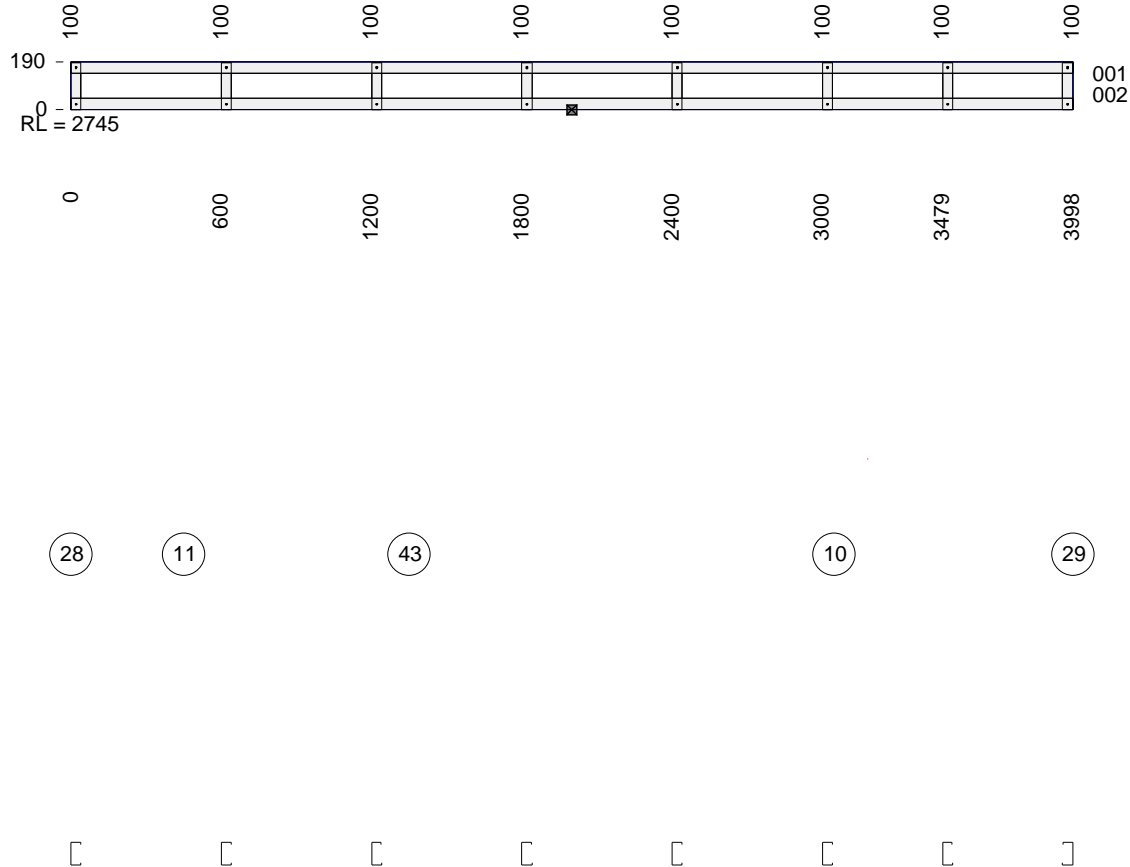

All dimensions to back of section. Where multiple lintels are used in place of a continuous lintel, it should have a minimum lap length of 450mm. Lintels should not be lapped over an opening.

ASSEMBLY DETAILS	OPENING DIMENSIONS (steel to steel)					PACKING DETAILS		LENGTH	MAX. HEIGHT
	ID	HEIGHT	WIDTH	HEAD	SILL	LEFT SIDE	RIGHT SIDE	3998	190
ASSEMBLED: FABRICATOR: TRUE STEEL FRAMES CUSTOMER: BERT FARINA CONSTRUCTION CLIENT REF: 4 REDWOOD ST, ROSTREVOR								DETAILER	DETAILED
								VANTAGE_DS	23-10-2019
								WEIGHT	SCALE
								10	1:30