

WT4 - HEB2000 HEBEL
POWERPANEL WALL
1 : 10

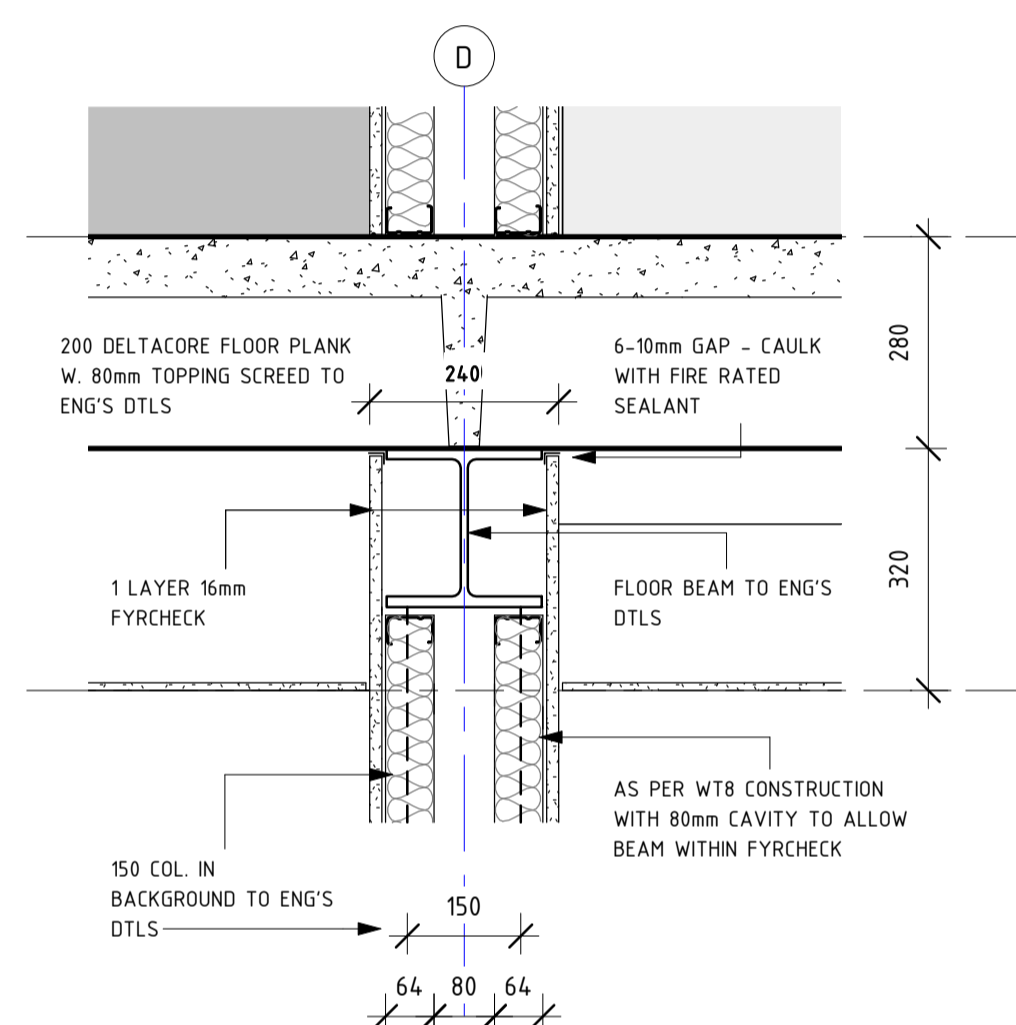

PD.02
WD.A.104

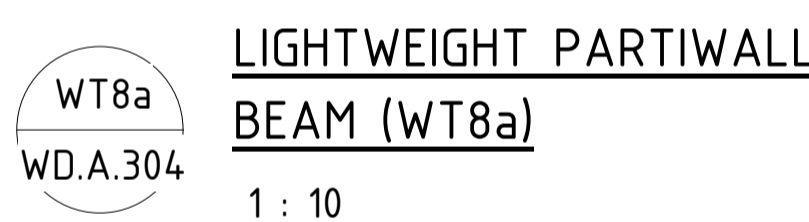

PLAN DETAIL - CONCRETE
WALL TO HEBEL
1 : 10

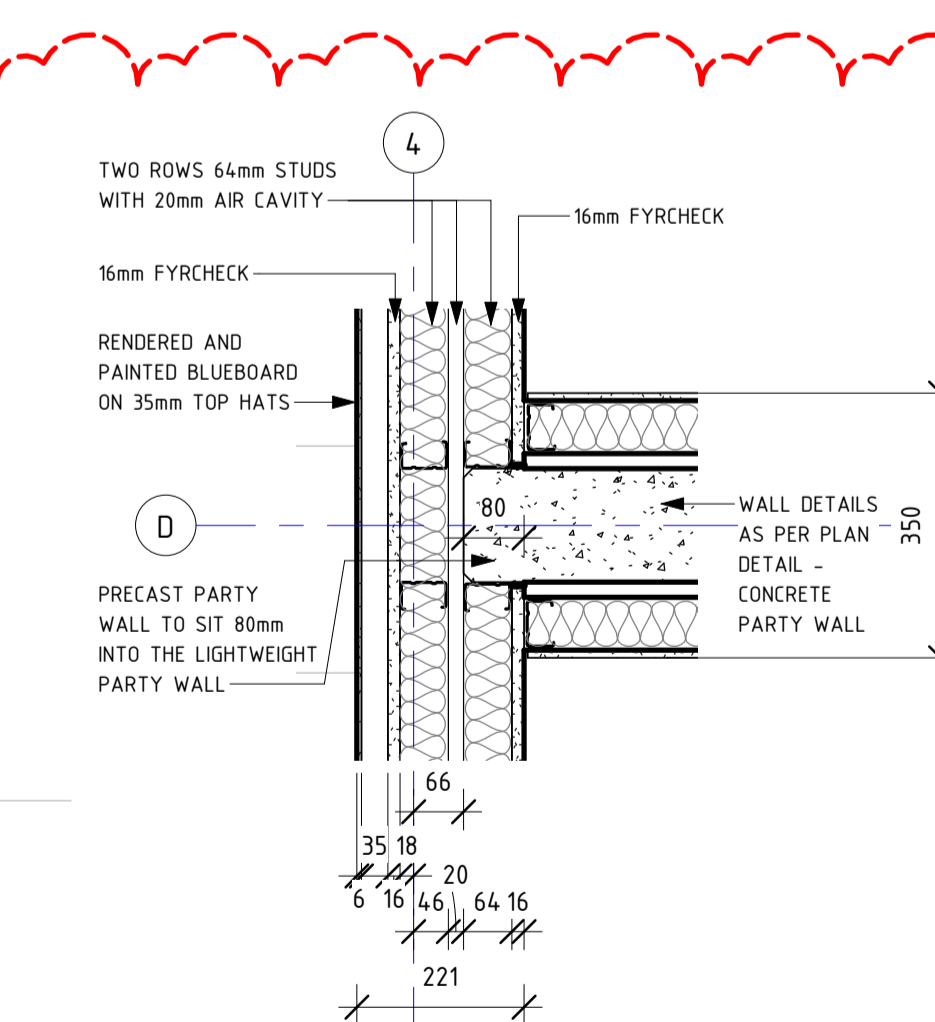

PLAN DETAIL - CONCRETE -
LIGHTWEIGHT
 1 : 10

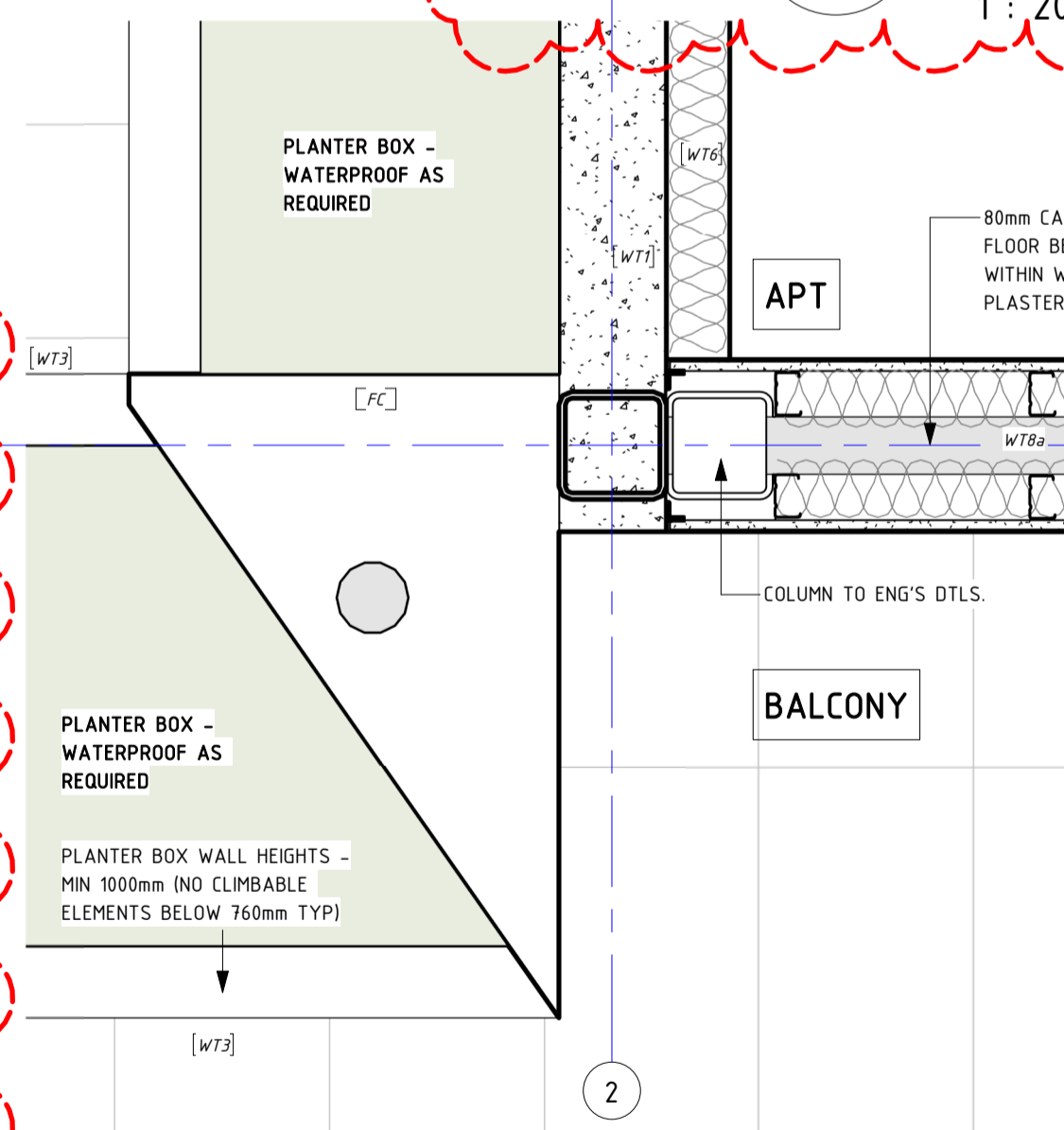

PLAN DETAIL - FEATURE
COLUMN
1 : 10

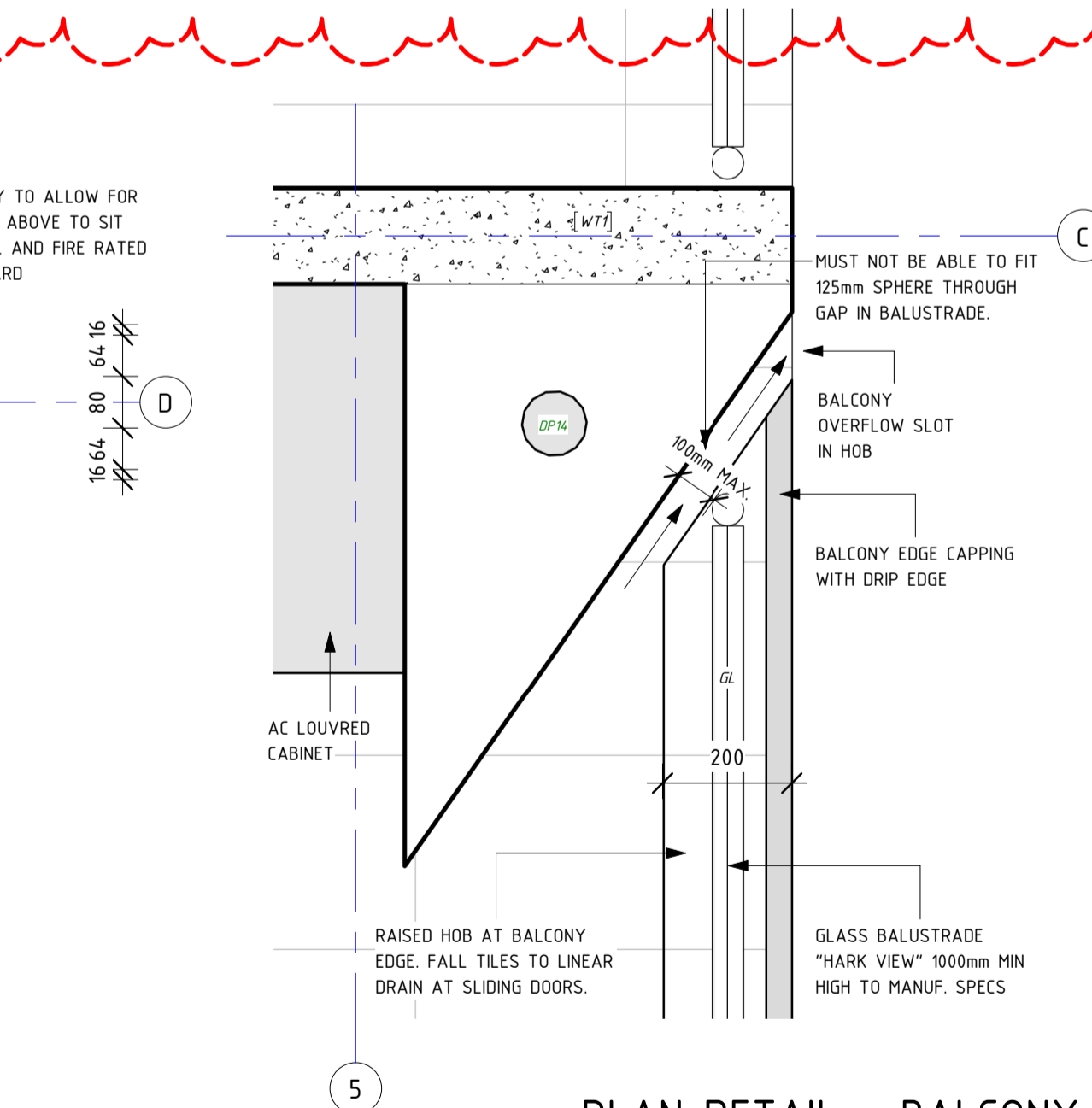

PD.06
WD.A.105

PLAN DETAIL - BALCONY
EDGE
1 : 10

PROJECT ADDRESS
248 UNLEY ROAD HYDE PARK
HYDE PARK PLACE - STAGE A

CLIENT
HYDE PARK PLACE PTY LTD



SHEET
DETAILS 01

WD.A.400

AUTHOR
GB

CURRENT REVISION
FOR TENDER & BRC

ISSUE DATE
29/06/2019

FOR TENDER

FOR TENDER

GEMMA

www.gemmalea.com.au
gemma@gemmalea.com.au
ABN: 39 882 991 838

LEA
DESIGN STUDIO

SD.01
WD.A.300

BALCONY EDGE - EAST

1 : 10

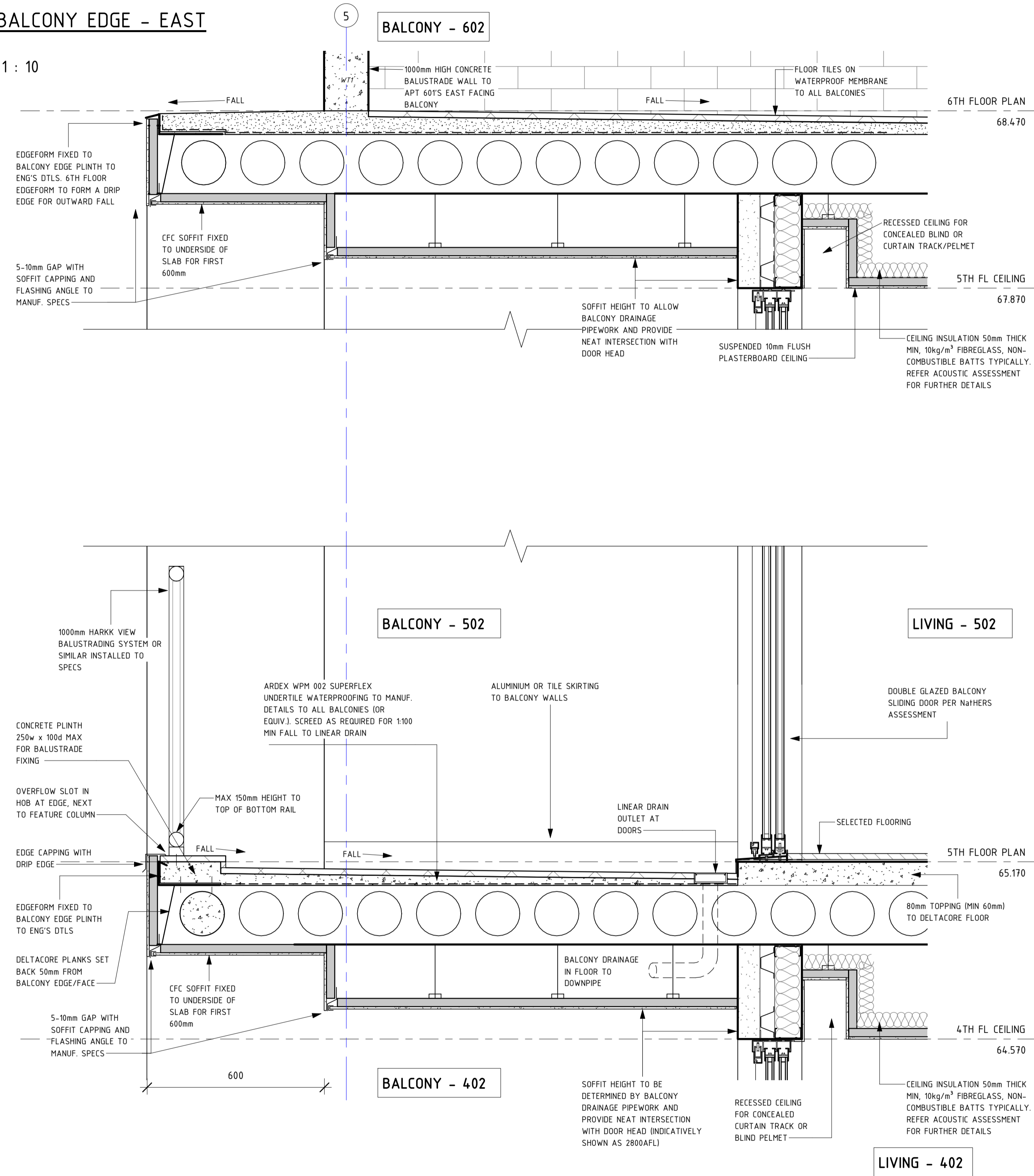

SD.02
WD.A.300

BALCONY EDGE - WEST

1 : 10

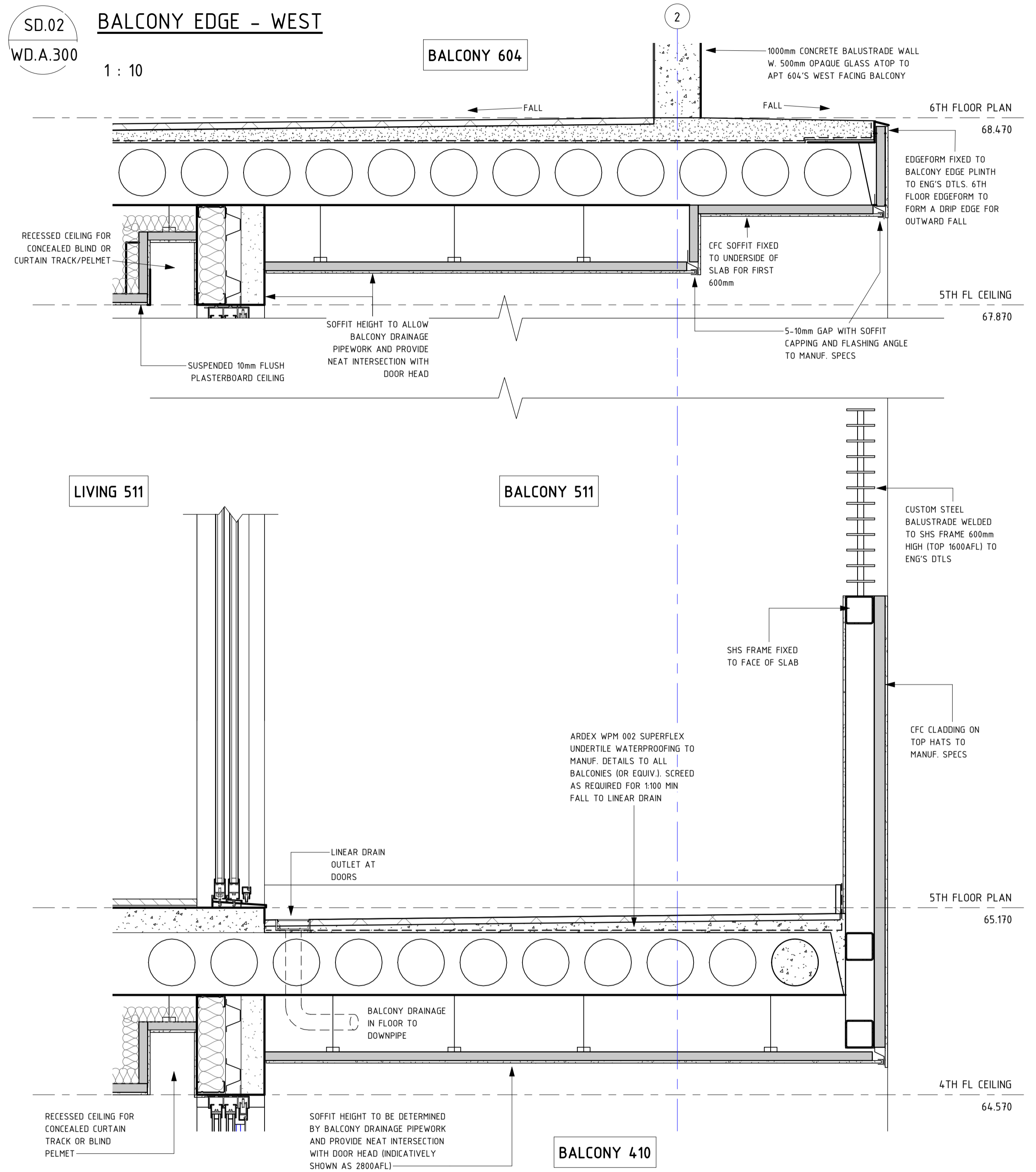

This drawing shows design details and is intended to be used in conjunction with the contract documents. It is not to be used for any other building or construction purposes without the written consent of the designer.

REVISIONS		
ISSUE #	DATE	DESCRIPTION
A	25/03/2019	FOR BRC APPROVAL
B	14/05/2019	REVISED SET BASED ON BRC RFI PC59515

PROJECT ADDRESS
248 UNLEY ROAD HYDE PARK
HYDE PARK PLACE - STAGE A

CLIENT
HYDE PARK PLACE PTY LTD

CITIFY **bfc**

SHEET
DETAILS 02
WD.A.401

AUTHOR
GB
CURRENT REVISION
REVISED SET BASED ON
BRC RFI PC59515

ISSUE DATE
29/06/2019
FOR TENDER

GEMMA | LEA
DESIGN STUDIO
www.gemmalea.com.au
gemma@gemmalea.com.au
AS/NZS 3952:2011 S38

SD.09a STAIR 1 SECTION - LOWER

1 : 50

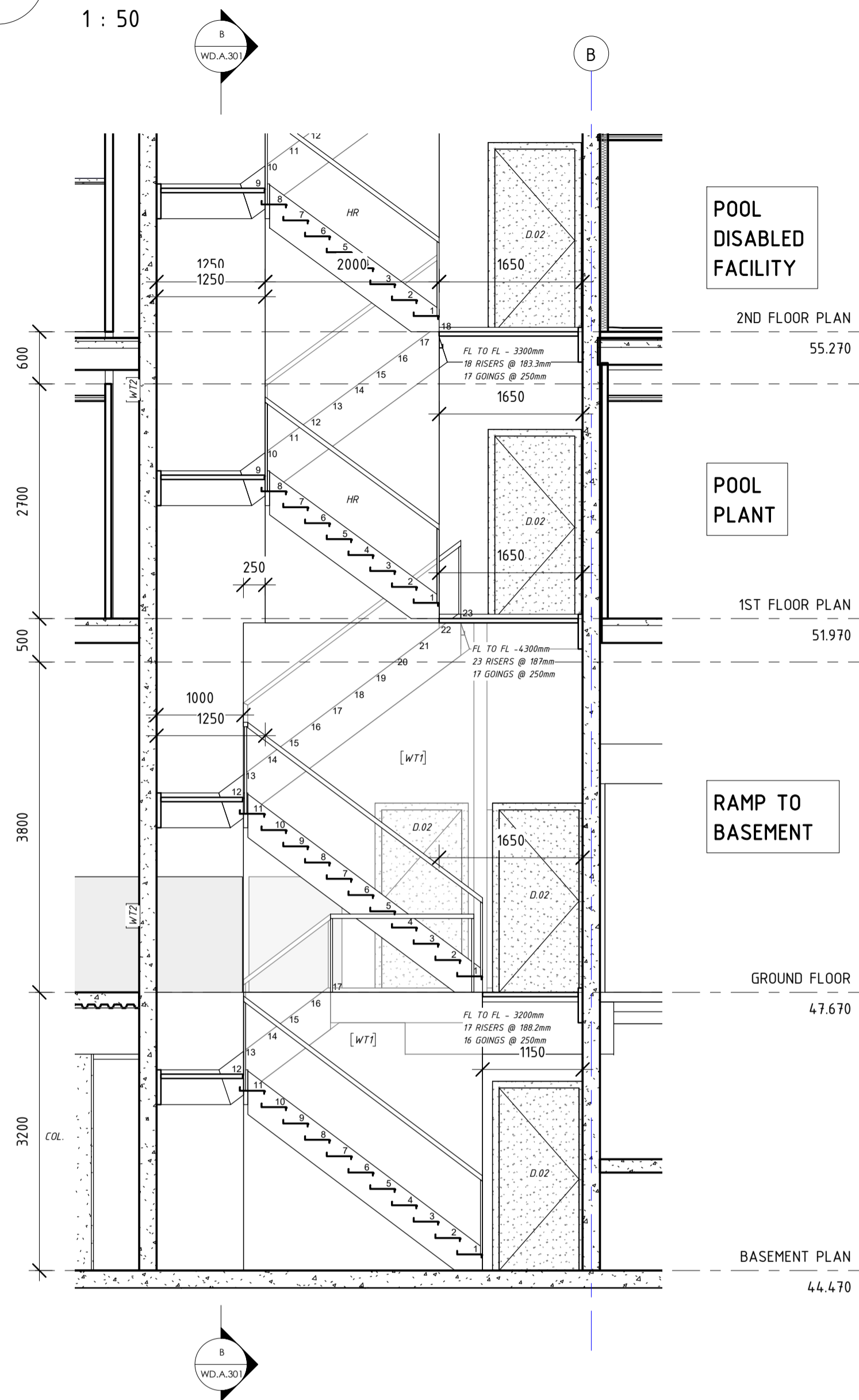

SD.09b STAIR 1 SECTION - UPPER

1 : 50

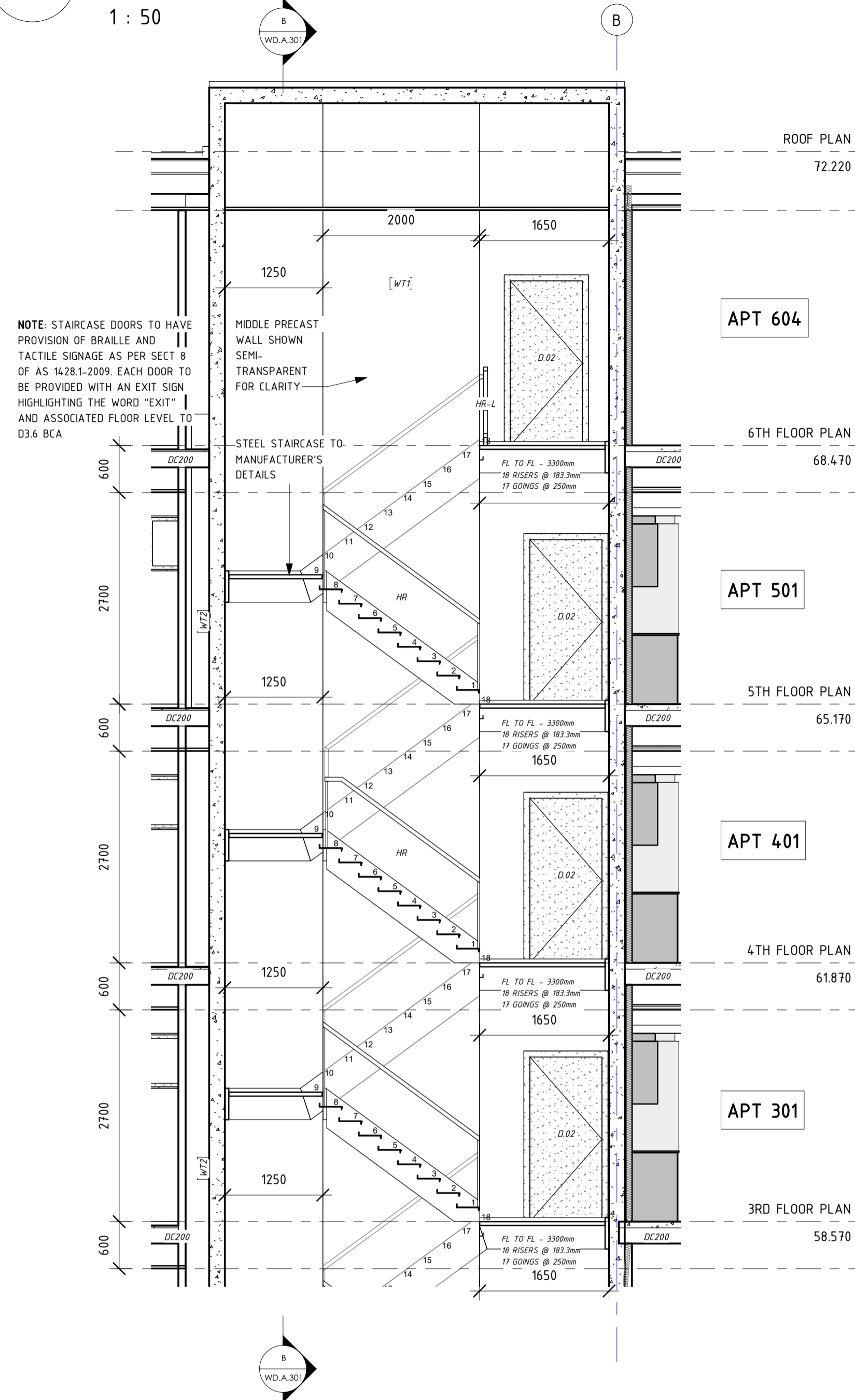

NOTE: STAIRCASE DOORS TO HAVE PROVISION OF BRAILLE AND TACTILE SIGNAGE AS PER SECT 9 OF AS 14281-2009. EACH DOOR TO BE PROVIDED WITH AN EXIT SIGN HIGHLIGHTING THE WORD "EXIT" AND ASSOCIATED FLOOR LEVEL TO D3.6 BCA

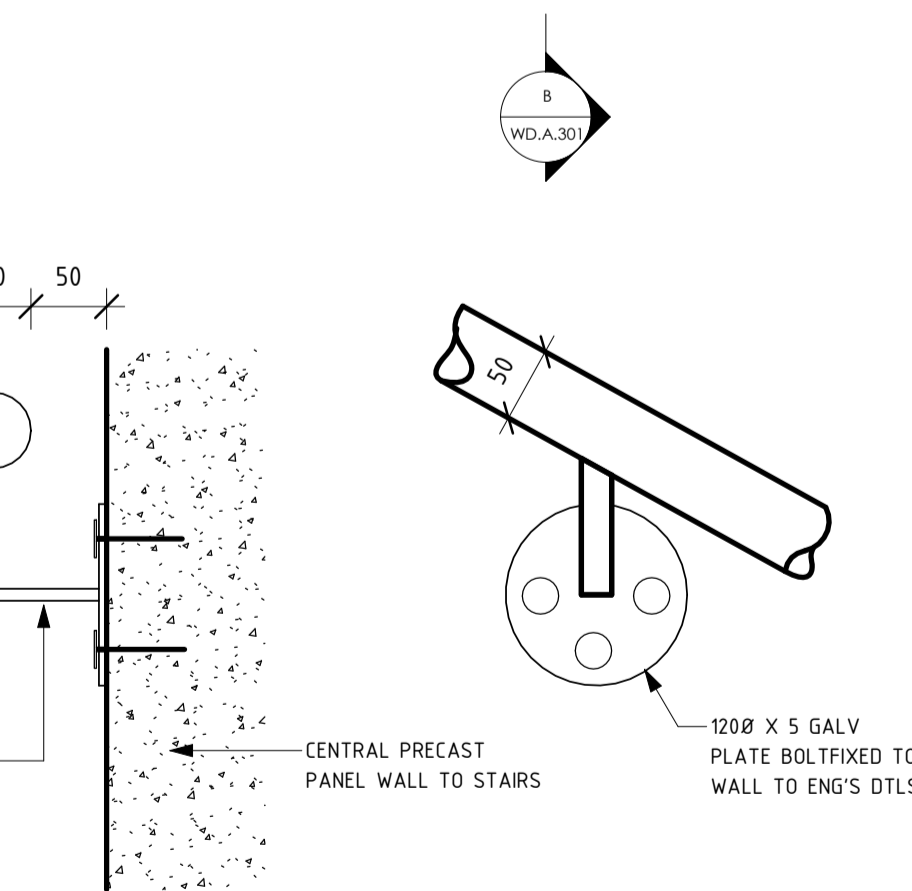

SD.10 STAIR DETAIL

1 : 20

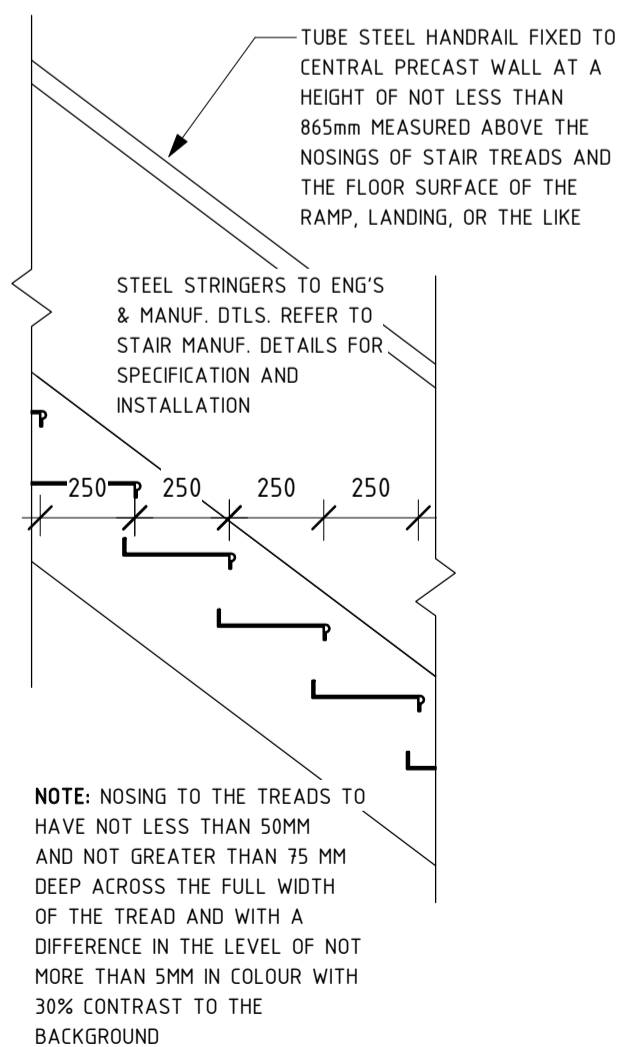

SD.11 HANDRAIL DETAIL

1 : 5

PD.07 STAIR 1 & LIFT - BASEMENT

1 : 50

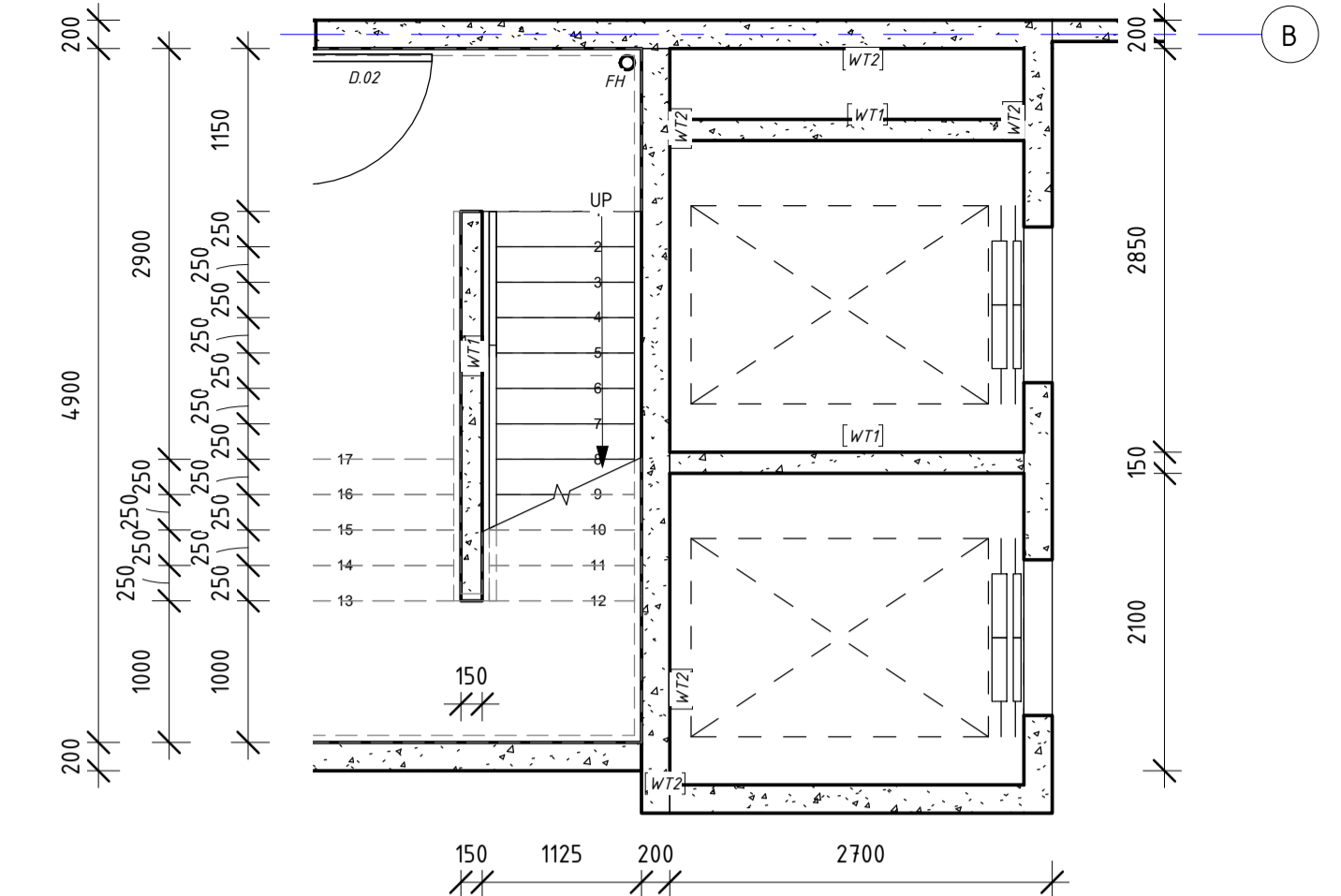

PD.08 STAIR 1 & LIFT - GF-1ST

1 : 50

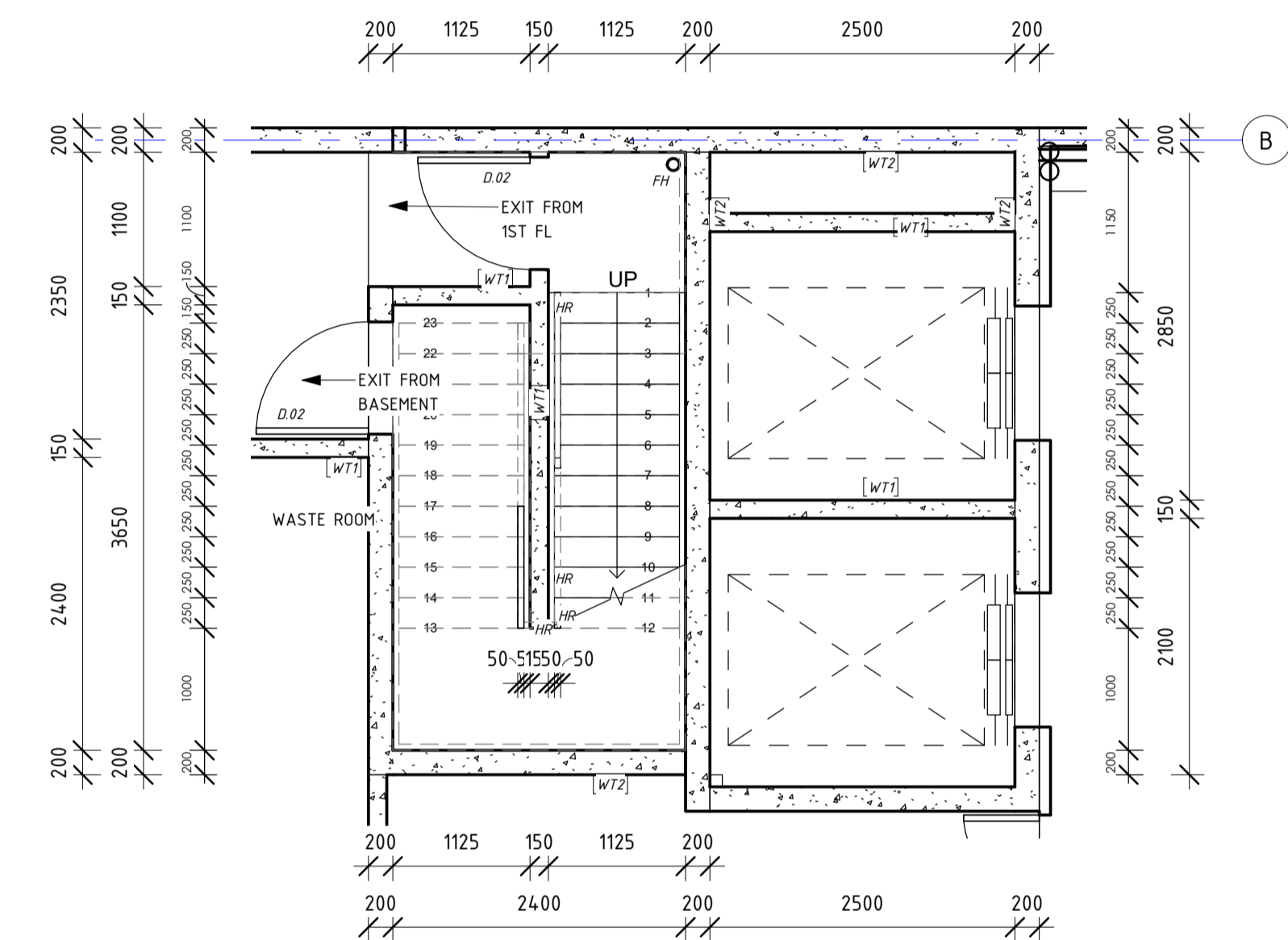

PD.09 STAIR 1 & LIFT - 1ST-6TH

1 : 50

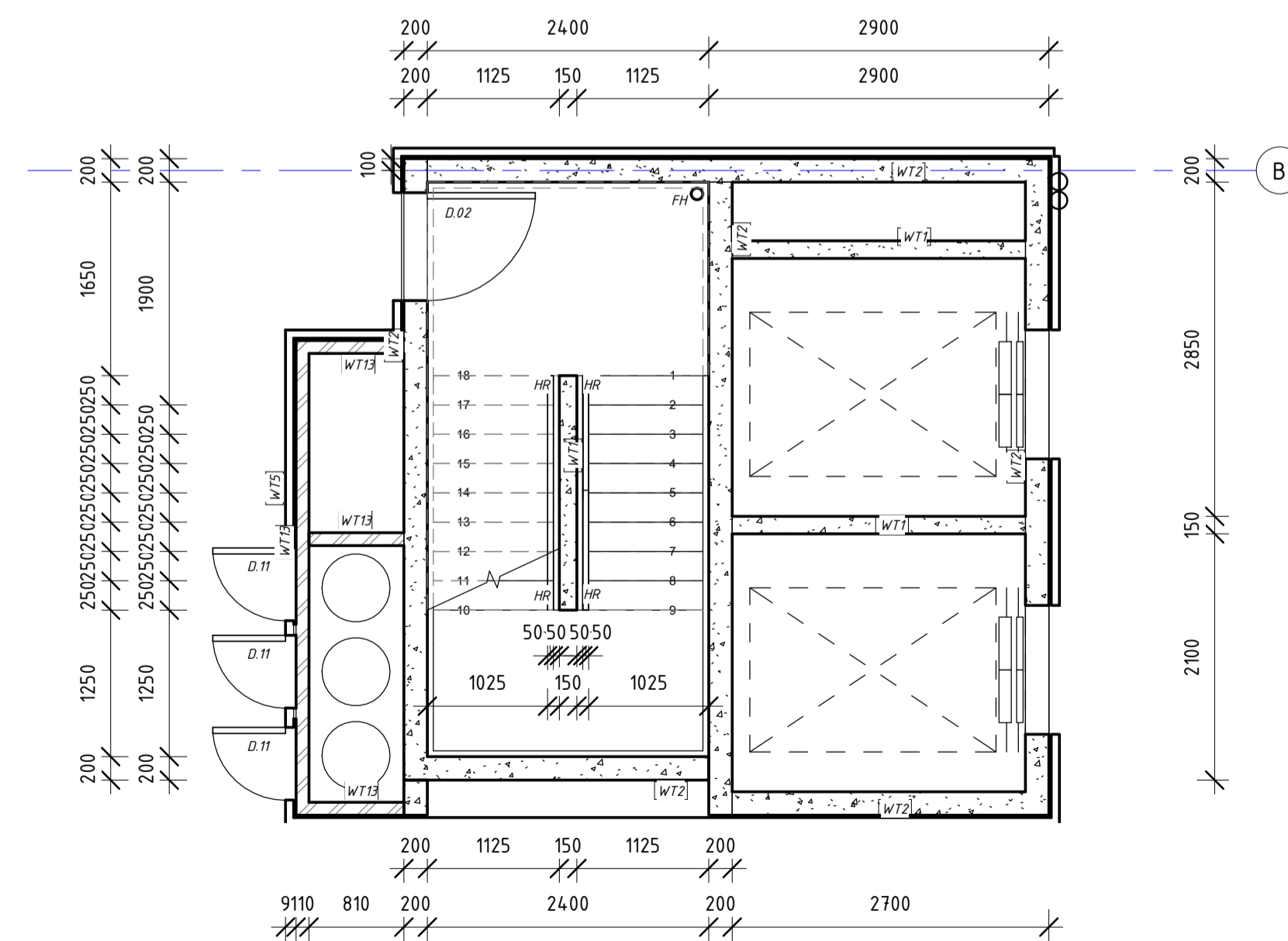

PROJECT ADDRESS
248 UNLEY ROAD HYDE PARK
HYDE PARK PLACE - STAGE A

CLIENT
HYDE PARK PLACE PTY LTD

CITIFY



SHEET
DETAILS 04

WD.A.403

AUTHOR
GB

CURRENT REVISION
REVISED SET BASED ON
BRC RFI PC59515

ISSUE DATE
29/06/2019
FOR TENDER

GEMMA | LEA
DESIGN STUDIO

www.gemmalea.com.au
gemma@gemmalea.com.au
AS/NZS 39 6602 391 538

REVISIONS		
ISSUE #	DATE	DESCRIPTION
A	25/03/2019	FOR BRC APPROVAL
B	14/05/2019	REVISED SET BASED ON BRC RFI PC59515

This drawing shows design information and is intended for use by the client and the contractor. It is not to be used for any other purpose without the written consent of the designer. The designer is not responsible for any errors or omissions in this drawing. The client is responsible for ensuring that the drawing is used for its intended purpose. The contractor is responsible for ensuring that the drawing is used for its intended purpose. The designer is not responsible for any errors or omissions in this drawing. The client is responsible for ensuring that the drawing is used for its intended purpose. The contractor is responsible for ensuring that the drawing is used for its intended purpose.

PD.10

STAIR 2 - BASEMENT

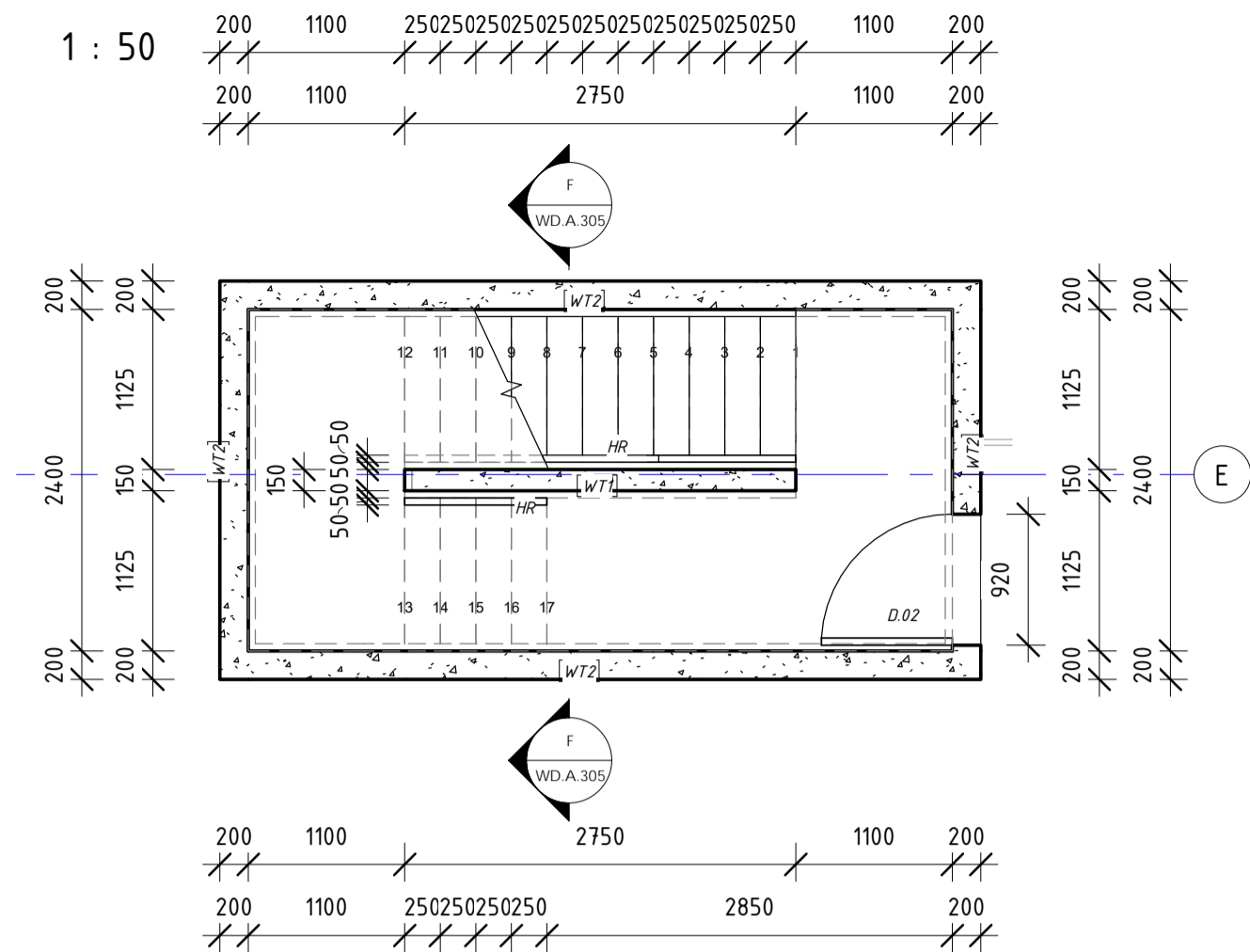

PD.11

STAIR 2 - GF-1ST

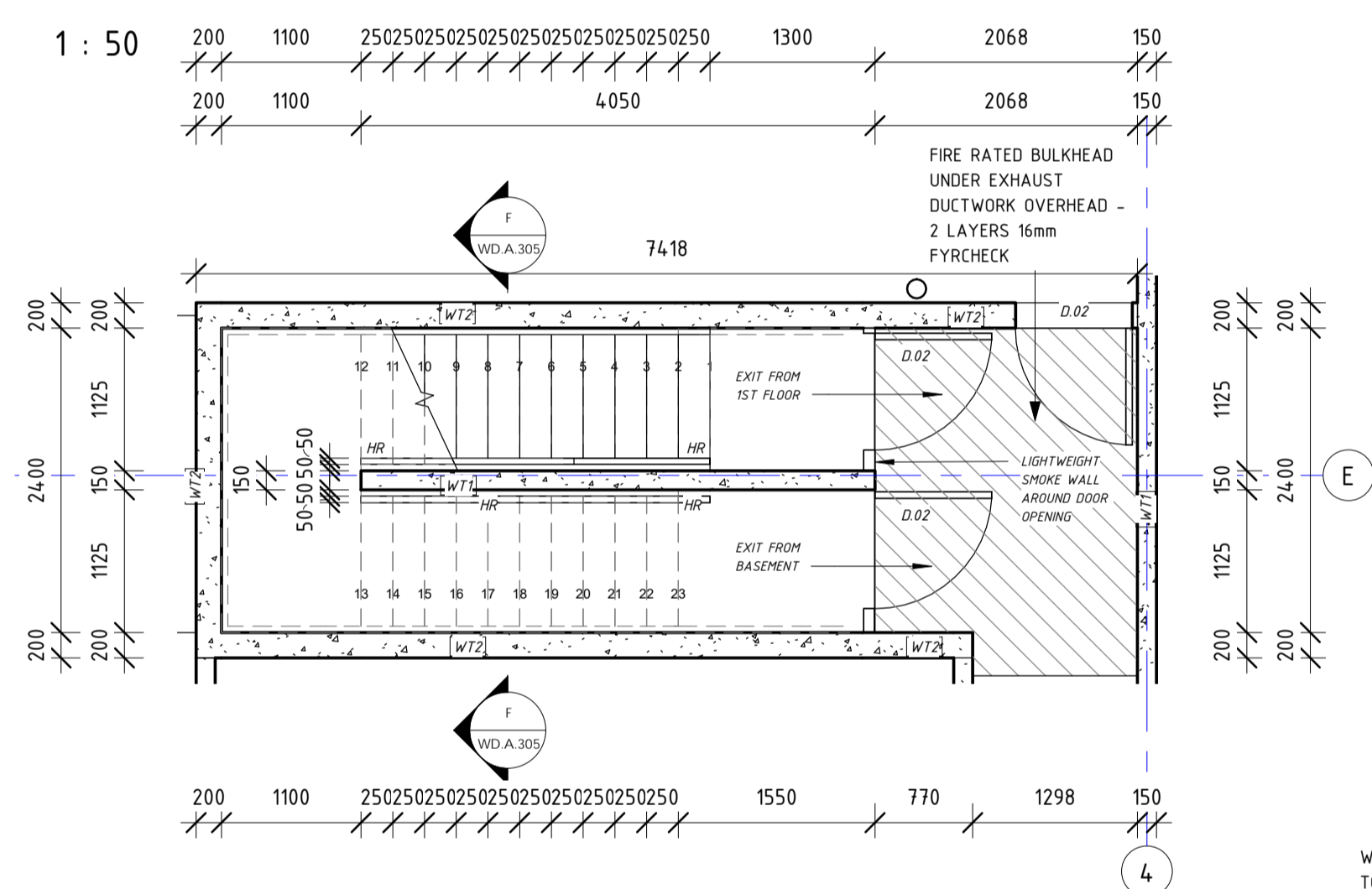

PD.12

STAIR 2 - 1ST-6TH

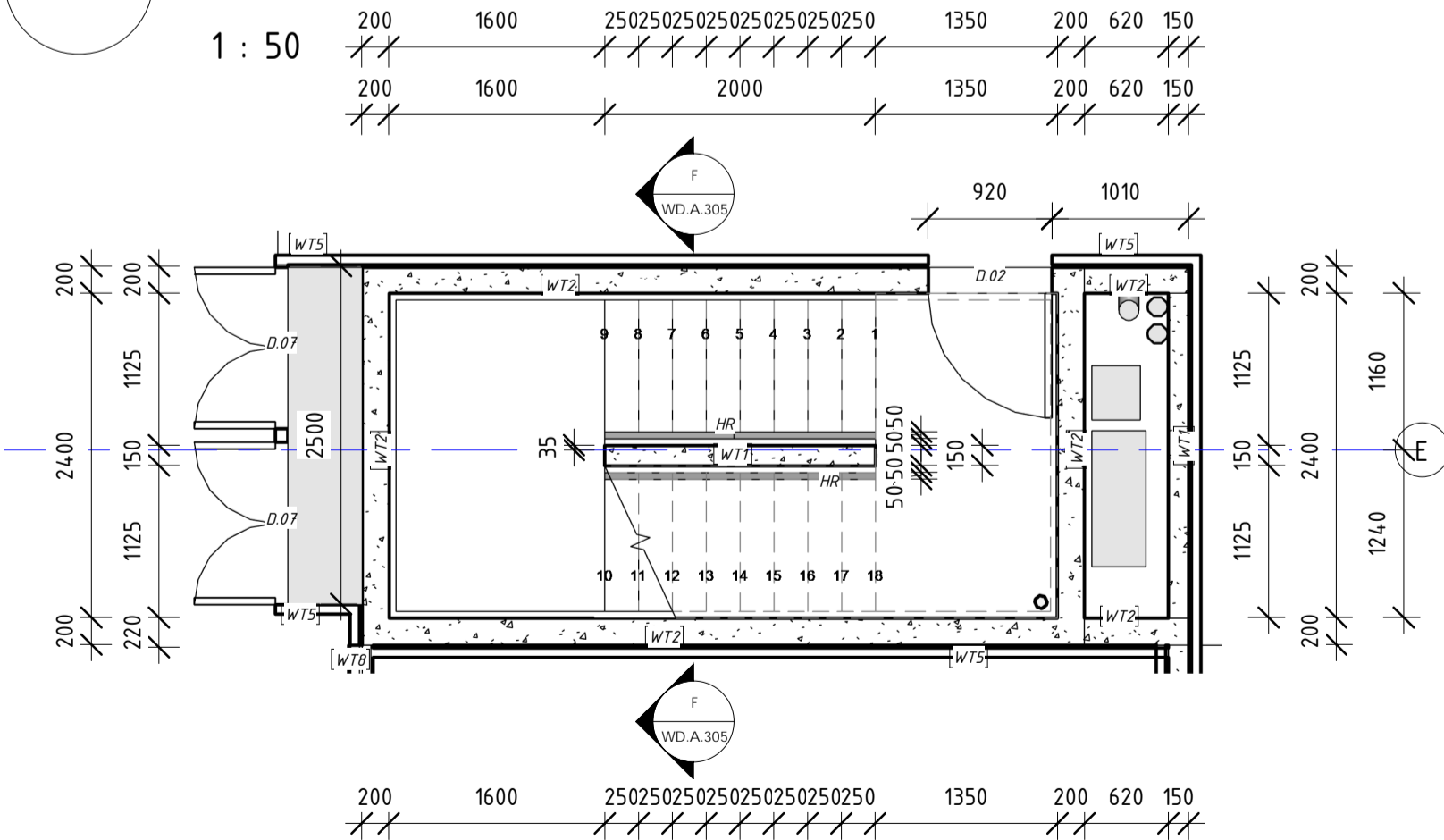

PD.13

STAIR 3 - GROUND

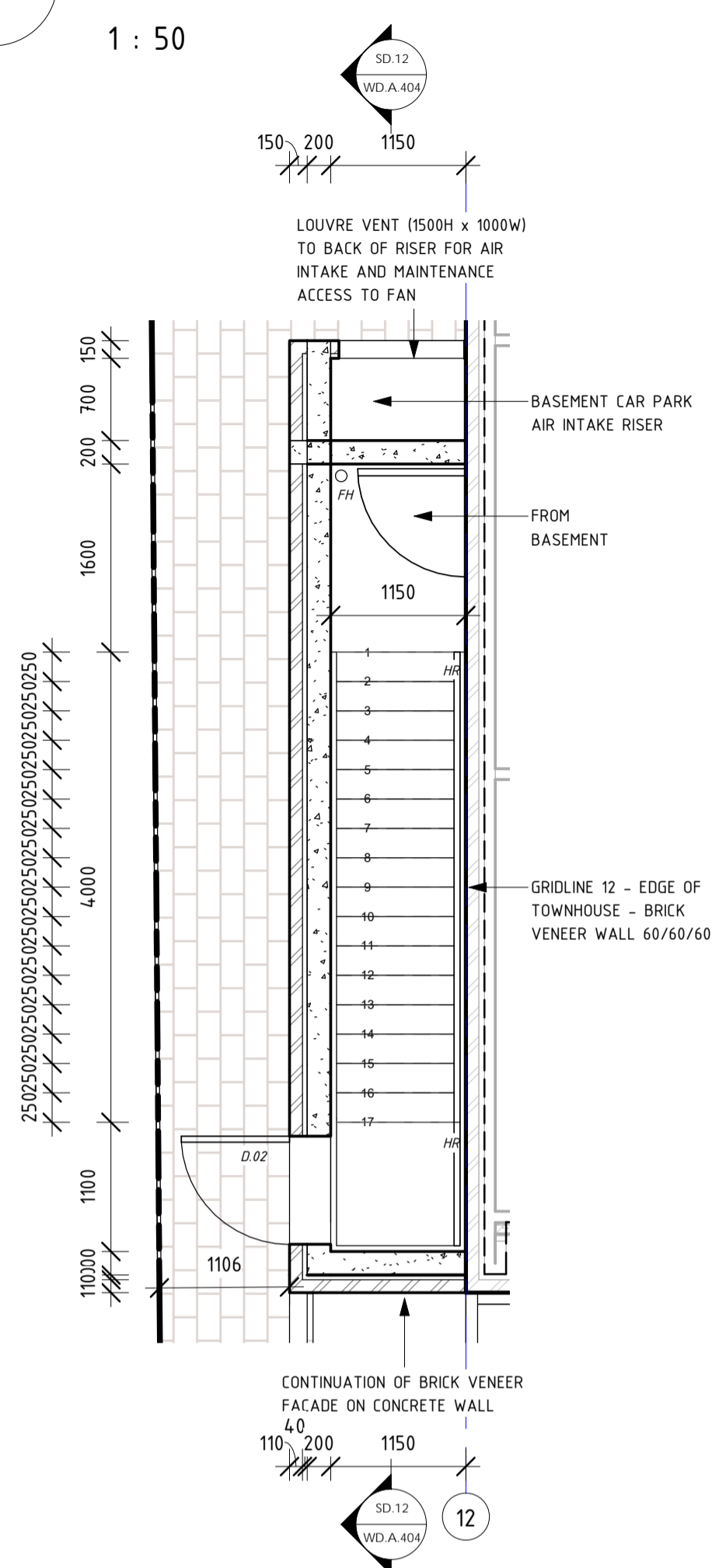

SD.12

STAIR 3

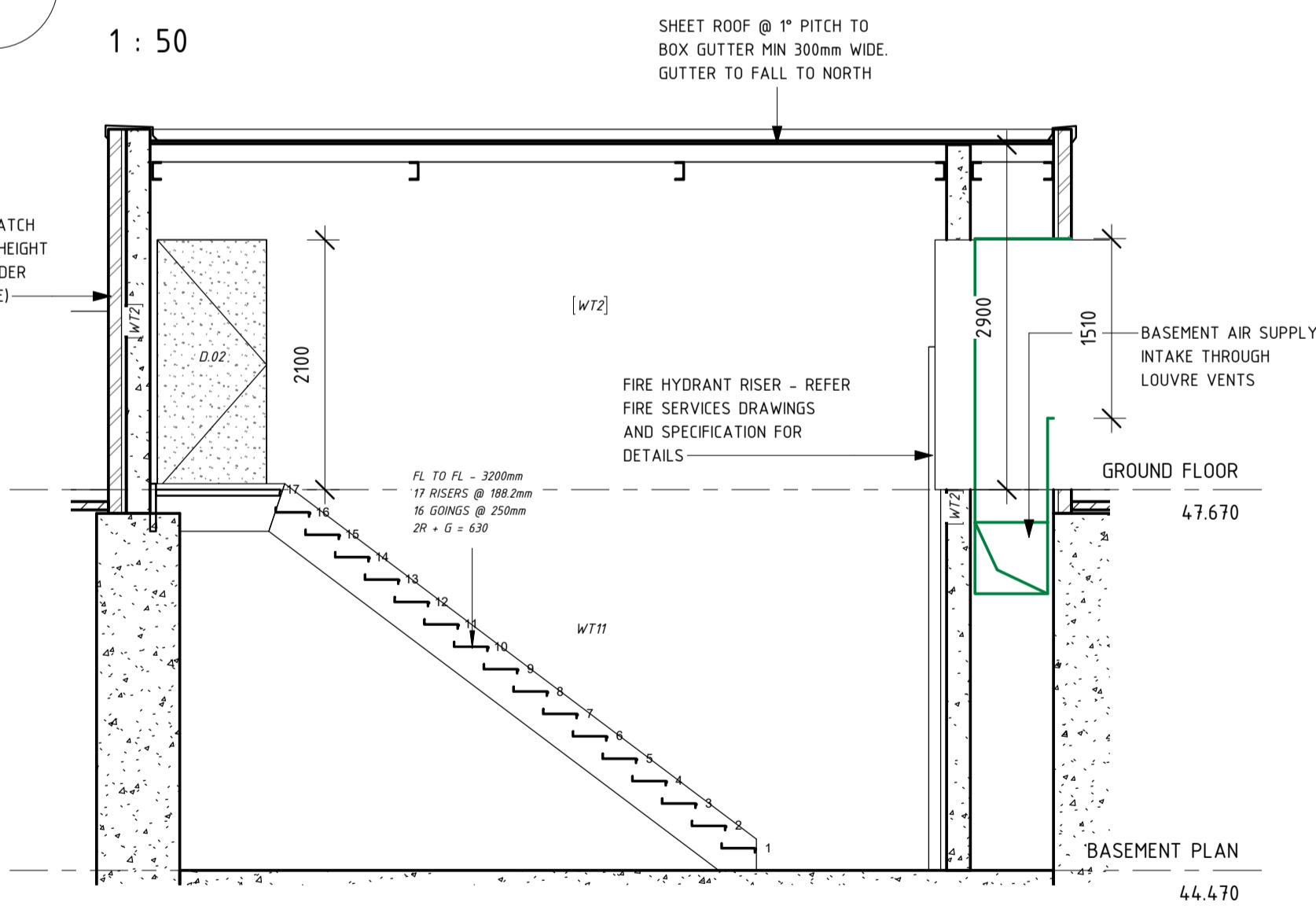

This drawing shows design development and is intended for construction purposes only. It is not to be used for any other building or project without the written consent of the designer. The designer is not responsible for any errors or omissions in this drawing.

REVISIONS		
ISSUE #	DATE	DESCRIPTION
B	14/05/2019	REVISED SET BASED ON BRC RFI PC59515

PROJECT ADDRESS
248 UNLEY ROAD HYDE PARK
HYDE PARK PLACE - STAGE A

CLIENT
HYDE PARK PLACE PTY LTD

CITIFY bfc

SHEET
DETAILS 05

WD.A.404

AUTHOR
GB

CURRENT REVISION
REVISED SET BASED ON
BRC RFI PC59515

ISSUE DATE
29/06/2019
FOR TENDER

GEMMA | LEA
DESIGN STUDIO

www.gemmalea.com.au
gemma@gemmalea.com.au
AS/NZS 39:5502:2011:538

1
WD.A.108

PLAN DETAIL - SPA AREA

603

1 : 50

SPA AREA 604 SAME DETAILS
AS BELOW (MIRRORED)

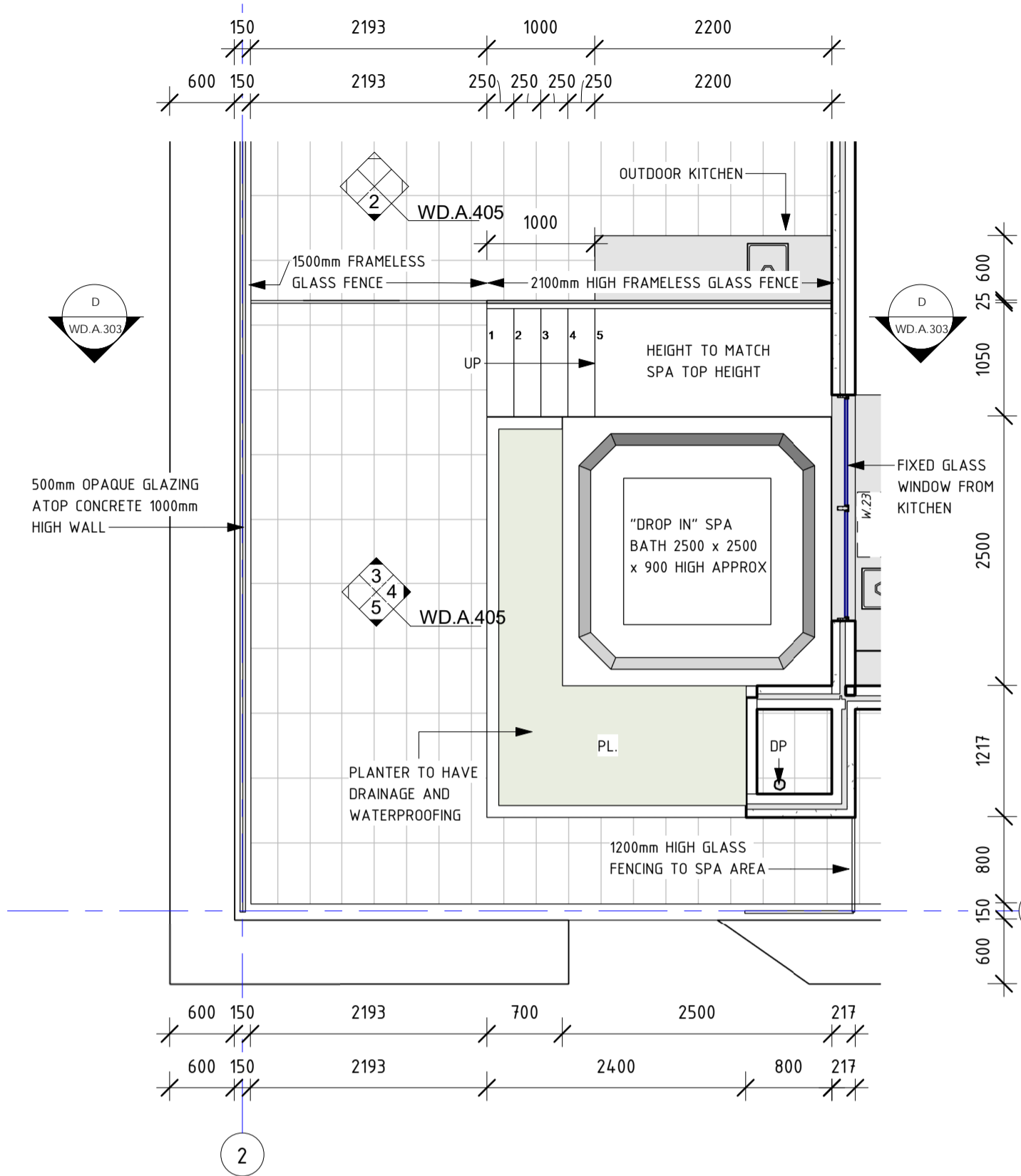

2

603 OUTDOOR KIT. SOUTH

1 : 50

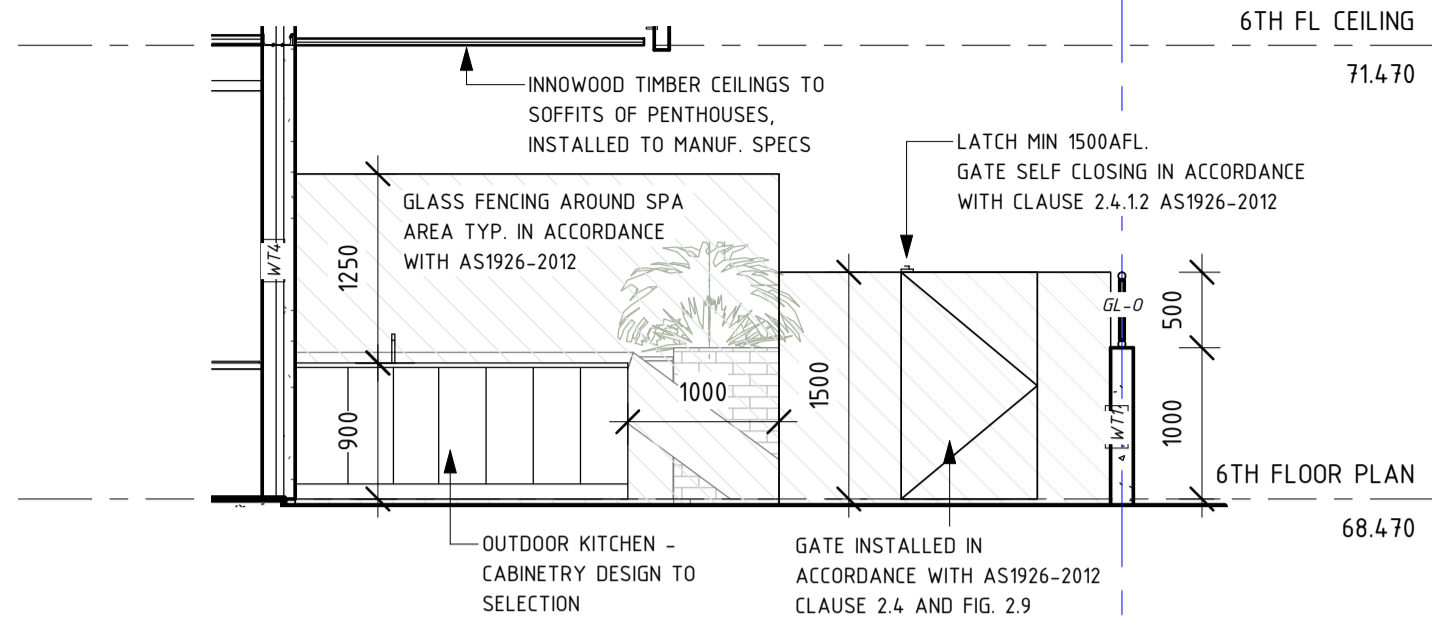

3

SPA 603 NORTH

1 : 50

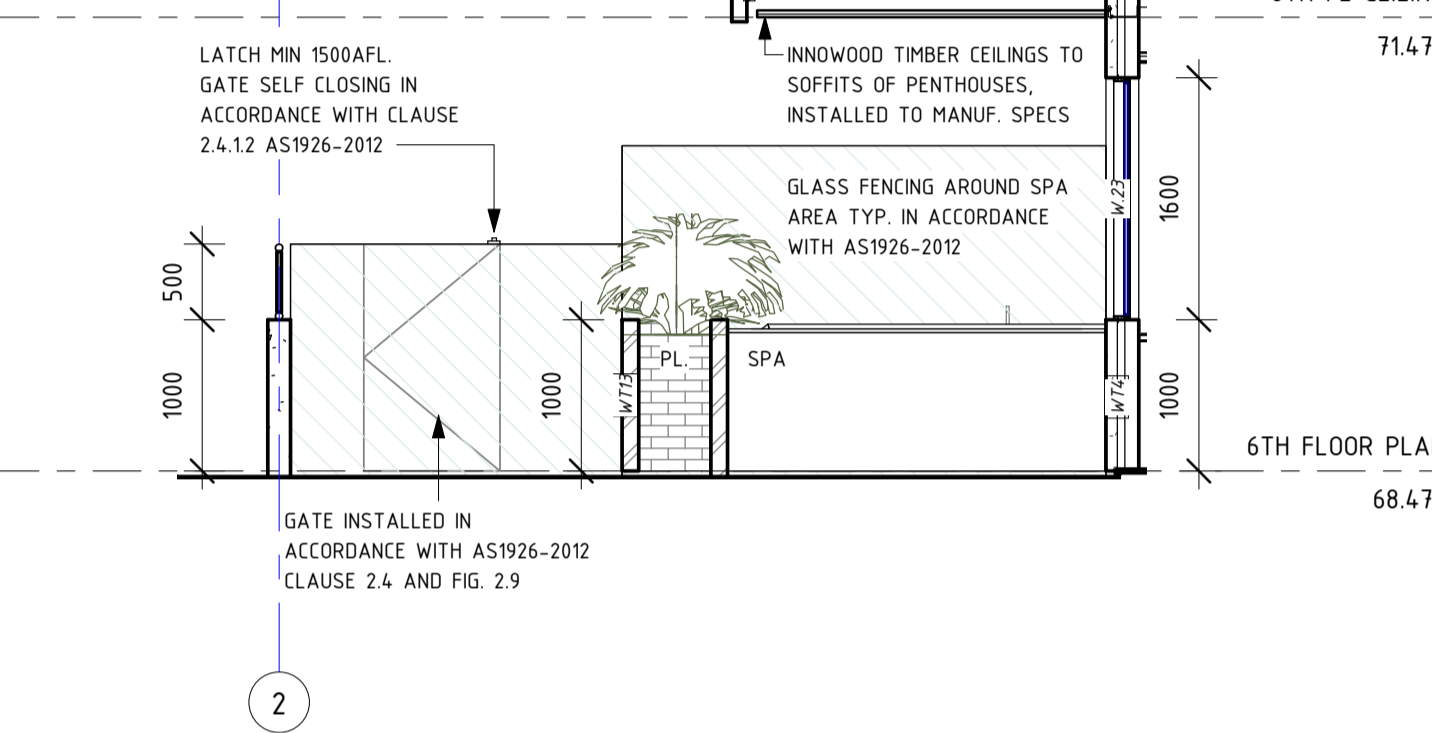

5

SPA 603 SOUTH

1 : 50

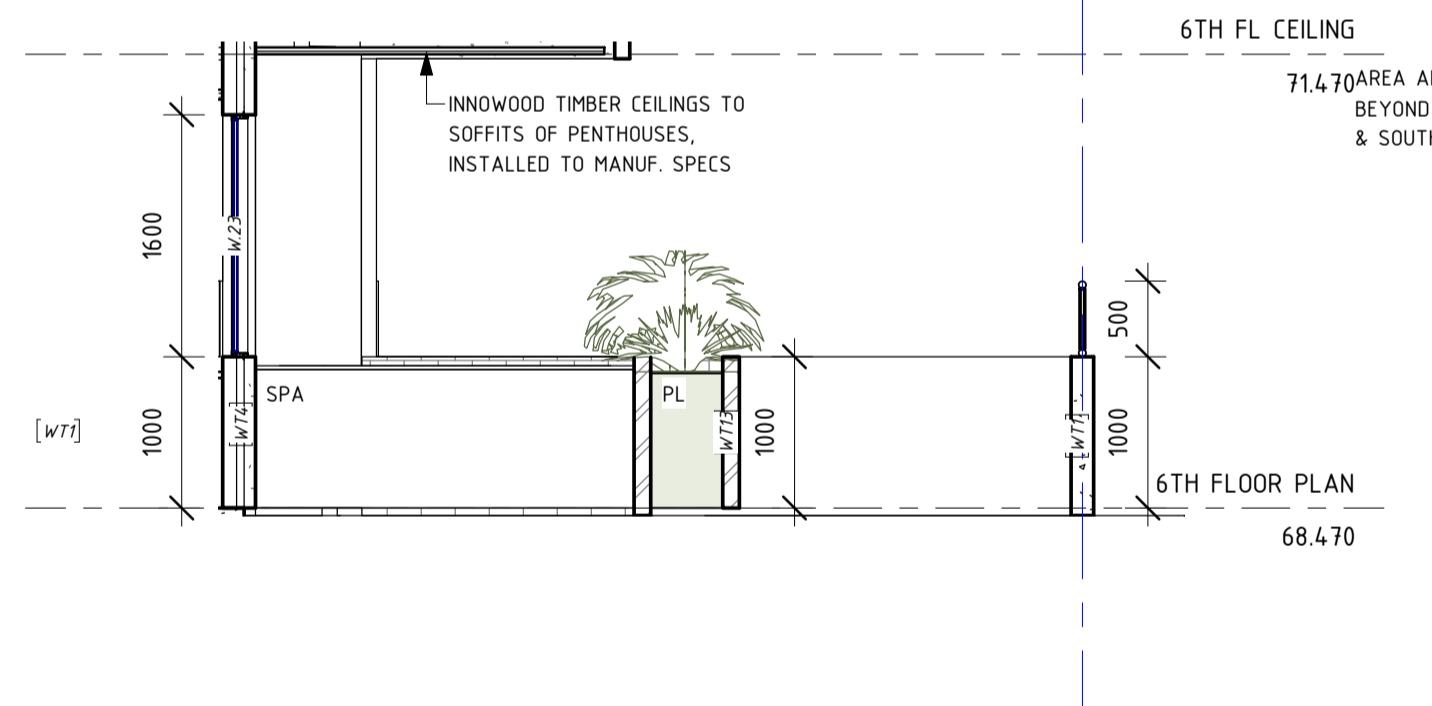

4

SPA 603 EAST

1 : 50

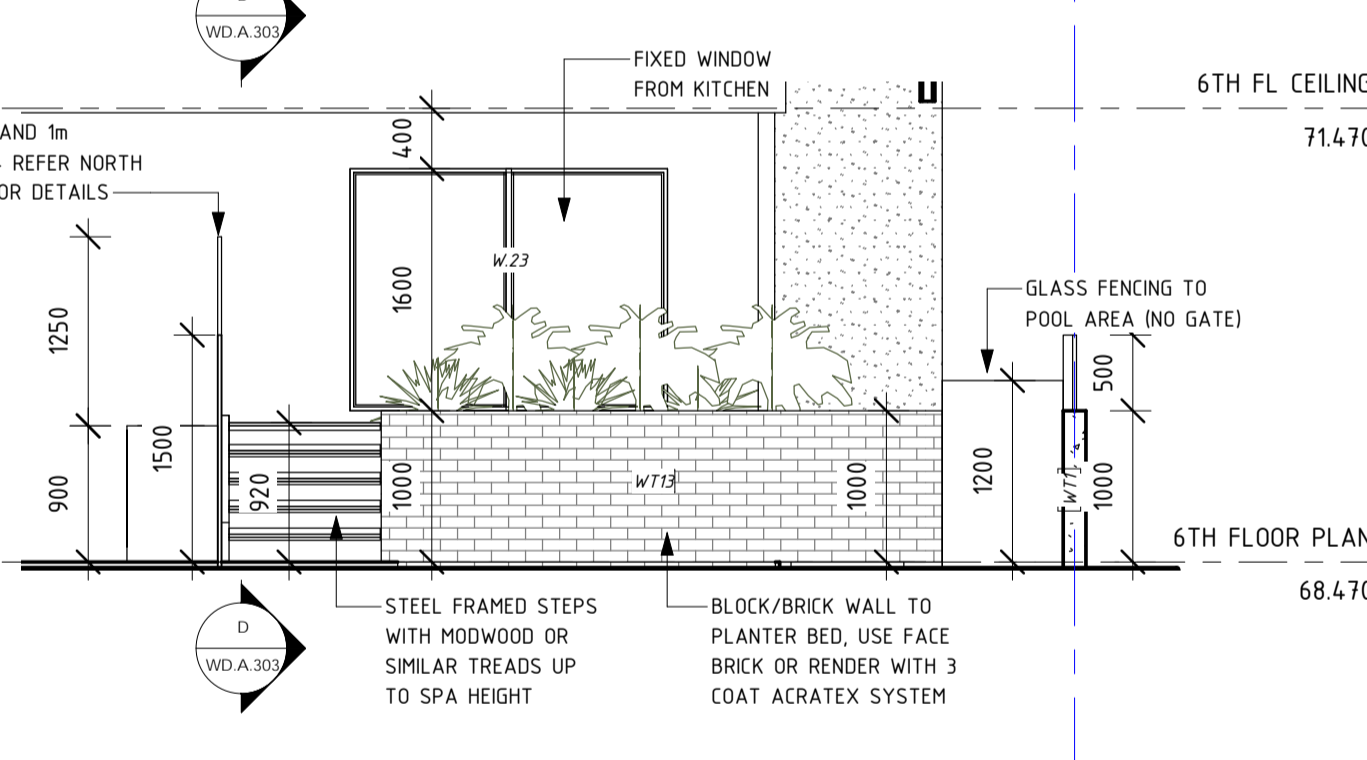

This drawing shows design details and is intended for construction purposes only. It is not to be used for any other building purposes without the consent of the designer for construction.

REVISIONS

ISSUE #	DATE	DESCRIPTION
B	14/05/2019	REVISED SET BASED ON BRC RFI PC59515

PROJECT ADDRESS

248 UNLEY ROAD HYDE PARK

HYDE PARK PLACE - STAGE A

CLIENT

HYDE PARK PLACE PTY LTD

CITIFY



SHEET

DETAILS 06

WD.A.405

AUTHOR

Author

ISSUE DATE

29/06/2019

FOR TENDER

CURRENT REVISION
REVISED SET BASED ON
BRC RFI PC59515

GEMMA

www.gemmalea.com.au
gemma@gemmalea.com.au
AS/NZS 3950:2011

LEA

DESIGN STUDIO